



KM-C850

KM-C850D

PARTS LIST

Published in Jun.'03
842CX120

NOTE

1. Indicate parts number and machine model when placing an order.

eg.	Parts Number	Parts Name	Machine Model	Cycle	Quantity
	2CX04010	FRONT COVER	KM-C850	50Hz	1
	2CX04020	FRONT COVER D	KM-C850D	50Hz	1

2. Service calls and freight will be charged separately.

3. Symbols in the "Parts Number" column.

- Parts with "⊙" indicates the spare parts and the parts without "⊙" can not be supplied.

- Parts with "." are component parts or sub-assemblies of the assembly appearing immediately above them.

eg.	Parts Number	Parts Name	Parts Number	Parts Name
	2CK93160	PARTS, FE-803 (PAPER FEED)	•2BM17400	ROLLER REGIST UP
			•2BM17330	BUSH REGIST UP

- Parts with ".•" are component parts or sub-assembly with "." appearing immediately above them.

eg.	Parts Number	Parts Name	Parts Number	Parts Name
	•2BM68160	GUIDE LEFT ASSY	••2BM17151	GUIDE CHANGE DU
			••2BM07140	PLATE LEVER SOL

4. See the last page of this parts list for the classification of the screws in the illustrations.

5. Items indicated by shaded areas () are supply parts and should be ordered through your Regional Office.

Parts List

KM-C850
KM-C850D

— CONTENTS —

FIG. 1	COVERS	2	FIG. 14	DEVELOPER D3 UNIT	34
FIG. 2	FRAME UNIT I.....	4	FIG. 15	DEVELOPER D4 UNIT	36
FIG. 3	FRAME UNIT II.....	8	FIG. 16	FACE DOWN UNIT	38
FIG. 4	FRAME PROCESS UNIT	10	FIG. 17	BYPASS TRAY	42
FIG. 5	DRIVE UNIT I	12	FIG. 18	PRIMARY TRANSFER.....	44
FIG. 6	DRIVE UNIT II	14	FIG. 19	ELECTRICAL PARTS I.....	46
FIG. 7	CONTROLLER BOX	18	FIG. 20	ELECTRICAL PARTS II.....	48
FIG. 8	FEED UNIT.....	20	FIG. 21	ELECTRICAL PARTS III.....	50
FIG. 9	FUSER UNIT	24	FIG. 22	OPERATION UNIT	52
FIG. 10	DRUM UNIT	26	FIG. 23	OPTION I (Original Tray).....	54
FIG. 11	SCANNER UNIT.....	28	FIG. 24	OPTION II.....	56
FIG. 12	DEVELOPER D1 UNIT.....	30	FIG. 25	OPTION III (Printing System(S), MB-7A)	58
FIG. 13	DEVELOPER D2 UNIT.....	32	FIG. 26	ACCESSORY & TOOL.....	60
				• INDEX	62

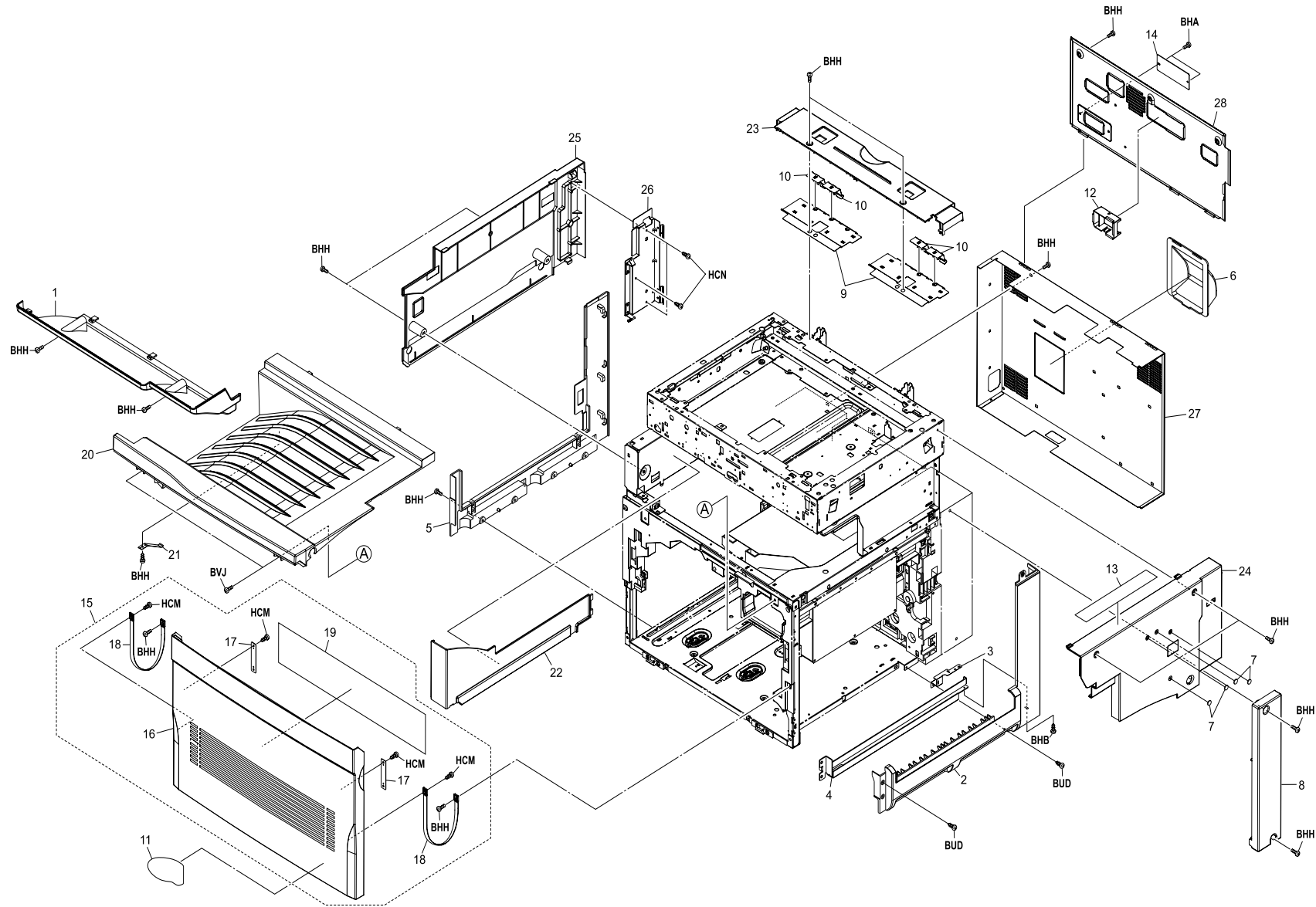

FIG. 1 COVERS

SP	Ref. No	Part.No.	KYOCERA Part Number	Description	Quality		
					120V	230V	240V
⊙	1	2CX04080		LOWER COVER,OPERATION UNIT	1	1	1
⊙	2	2BM04150		COVER RIGHT	1	1	1
	3	2BM04290		PLATE EARTH RC	1	1	1
	4	2BM04160		SUPPORT COVER ASSY	1	1	1
⊙	5	2BM04170		COVER LEFT	1	1	1
⊙	6	2BM04270		PROTECTOR OZONE	1	1	1
⊙	7	3AK05510		TOP LABEL,COVER(KM)	4	4	4
⊙	8	2A604100		LOWER REAR RIGHT COVER	1	1	1
	9	2A612420		REAR SHIELD,SCANNER	2	2	2
	10	2A612430		REAR GROUND PLATE,SCANNER	4	4	4
⊙	11	2BG05080		SEAL COLOR SYMBOL	1	1	1
	12	2A626140		PROTECTING PLATE,DF CONNECTOR	1	1	1
⊙	13	2A605140		LABEL,OPERATION CAUTION	1	1	1
	14	2A626120		LID,NIC	1	1	1
⊙	15	2CX00010		FRONT COVER ASS'Y(KM-C850)	1	1	1
⊙	15	2CX00150		FRONT COVER ASS'Y D(KM-C850D)	1	1	1
	16	•2CX04010		FRONT COVER(KM-C850)	1	1	1
	16	•2CX04020		FRONT COVER D(KM-C850D)	1	1	1
	17	•2BM04100		PLATE MAGCHATCH	2	2	2
⊙	18	•2BM04280		BAND COVER	2	2	2
⊙	19	•2A605020		INNER LABEL,OPERATION	1	1	1
⊙	20	2A604010		UPPER COVER,PRINTER	1	1	1
	21	2BM04030		SP PRESS2 DLP	1	1	1
⊙	22	2A604050		INNER LEFT COVER	1	1	1
⊙	23	2A604070		REAR COVER,SCANNER	1	1	1
⊙	24	2A604030		UPPER RIGHT COVER	1	1	1
⊙	25	2A604040		UPPER LEFT COVER	1	1	1
	26	2A604200		LEFT PROTECTING PLATE,COVER	1	1	1
⊙	27	2CX04030		LOWER REAR COVER	1	1	1
⊙	28	2A604060		UPPER REAR COVER	1	1	1

- Parts with "*" are component parts or sub-assemblies of the assembly appearing immediately above them.
- Parts with "⊙" indicates the spare parts.

2CX

SP	Ref. No	Part.No.	KYOCERA Part Number	Description	Quality		
					120V	230V	240V

- Parts with "*" are component parts or sub-assembly with "*" appearing immediately above them.

FIG. 2 FRAME UNIT I

2CX

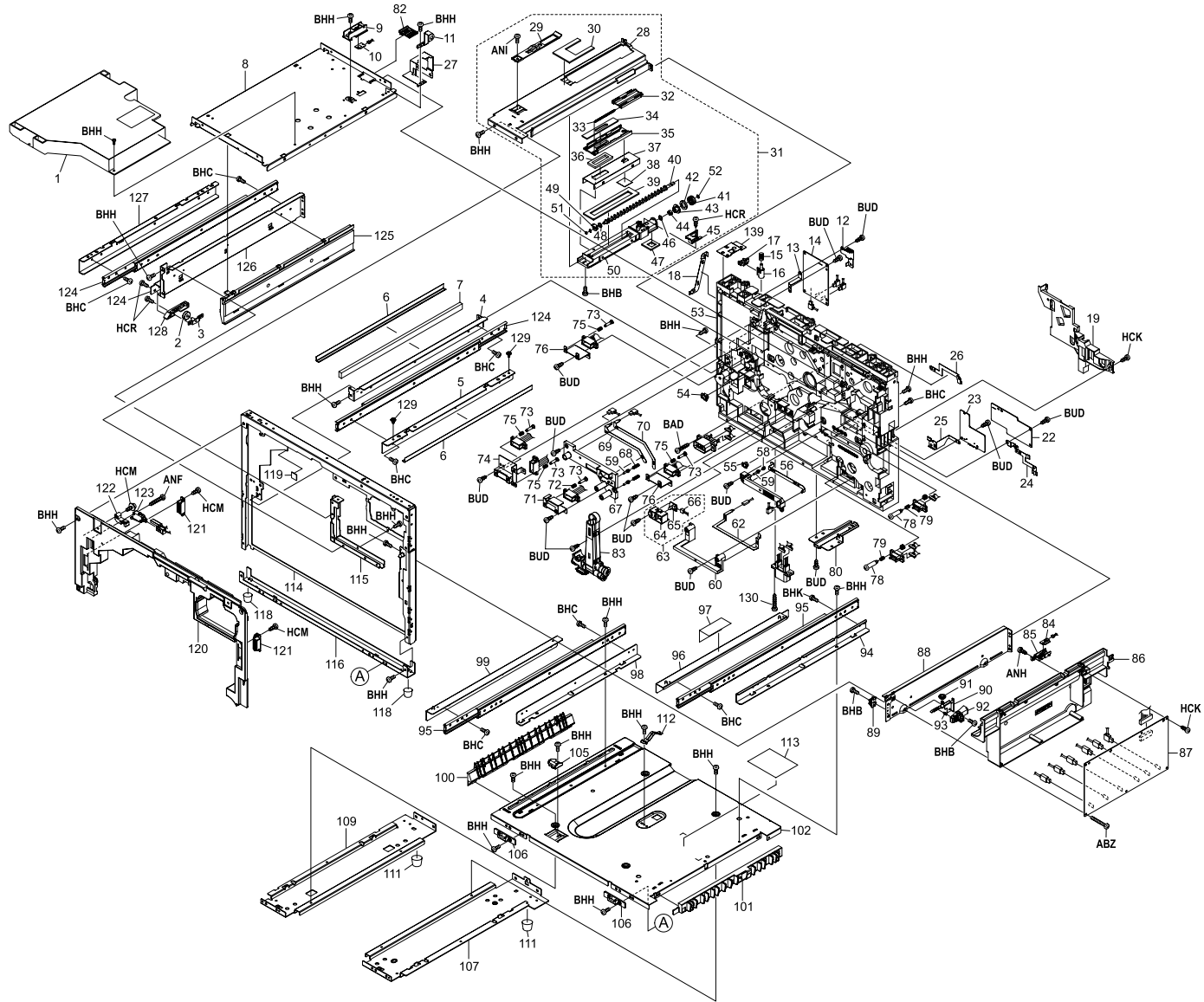

FIG. 2 FRAME UNIT I

SP	Ref. No	Part.No.	KYOCERA Part Number	Description	Quality		
					120V	230V	240V
⊙	1	2BM93140	5PLPXBEAPKX	TR-800P	1	1	1
⊙	2	2BM02740		PULLEY IMAGE L	1	1	1
	3	2BM02720		BKT PULLEY IMAGE	1	1	1
	4	2BM02750		STAY RAIL PRO L A	1	1	1
	5	2BM02760		STAY RAIL PRO L B	1	1	1
	6	2CK02170		SEAL RAIL PRO B	2	2	2
	7	2BM42620		SEAL STAY PRO A	1	1	1
	8	2BM02850		PLATE SCANNER BASE	1	1	1
	9	2BM42270		BKT SENSOR UP D4	1	1	1
⊙	10	2BM01260		P.W.BOARD KP-895 ASSY	1	1	1
	11	2BM42550		PLATE EARTH DRV TK B	1	1	1
	12	2BM42530		PLATE EARTH MAIN B	1	1	1
	13	2BM02390		PLATE EARTH MAIN	1	1	1
⊙	14	2CK28170		PWB HV MAIN	1	1	1
	15	2BM02900		SPRING SW DU	1	1	1
	16	2BM02910		SWITCH DU	1	1	1
⊙	17	2BM27240		PT.SENSOR GP1S74P	1	1	1
	18	2BM42560		PLATE EARTH L	1	1	1
	19	2BM02480		HOLDER HARNESS	1	1	1
⊙	22	2CK28180		PWB HV TC	1	1	1
⊙	23	2CK01170		OPR KP-995 ASSY	1	1	1
	24	2BM02410		PLATE EARTH TC	1	1	1
	25	2BM02420		PLATE EARTH OP	1	1	1
	26	2BM42520		PLATE EARTH DRV FUS	1	1	1
	27	2BM42540		PLATE EARTH DRV TK A	1	1	1
⊙	31	2CK00370		FEED TONER D4 ASSY	1	1	1
	28	•2BM00150		STAY MIDDLE ASSY	1	1	1
⊙	29	•2BM14120		LOCK SHUTTER D1234	1	1	1
	30	•2BM42600		SEAL FEED TONER	1	1	1
	32	•2BM14240		SHUTTER D1234	1	1	1
	33	•2BM14230		SPRING SHUTTER D1234	2	2	2
	34	•2BM14250		SEAL SHUTTER D1234	1	1	1
	35	•2BM14200		GUIDE SHUTTER D1234	1	1	1
	36	•2BM14260		SEAL GUIDE T D1234	1	1	1
	37	•2BM15940		PLATE FEED TK	1	1	1
	38	•2BM42310		SEAL FEED TK D	1	1	1
	39	•2BM15950		SEAL FEED TK A	2	2	2
	40	•2BM15930		SCREW FEED TK	1	1	1
	41	•2BM42250		GEAR FEED TK Z23	1	1	1
	42	•2BM42220		BUSH SCREW TK F	1	1	1

- Parts with "*" are component parts or sub-assemblies of the assembly appearing immediately above them.
- Parts with "⊙" indicates the spare parts.

2CX

SP	Ref. No	Part.No.	KYOCERA Part Number	Description	Quality		
					120V	230V	240V
	43	•2BM42240		BKT SEAL OIL	1	1	1
	44	•4AK73480		SEAL TONER A	1	1	1
	45	•2BM14640		GUIDE SCREW D14	1	1	1
	46	•2BM15960		SEAL FEED TK B	1	1	1
	47	•2BM15970		SEAL FEED TK C	2	2	2
	48	•2BM15960		SEAL FEED TK B	1	1	1
	49	•2BM15920		BUSH FEED TK	2	2	2
	50	•2BM15910		CASE FEED TK	2	2	2
	51	•2BM42280		CUT WASHER	1	1	1
	52	•2BM40060		CUT WASHER	1	1	1
	53	2BM02070		FRAME REAR	1	1	1
⊙	54	2BM02440		BUSH PIN OVAL	2	2	2
⊙	55	2BM02430		BUSH PIN	1	1	1
	56	2BM02150		PLATE HV IM	1	1	1
	57	2BM02140		COVER HV IMAGE	1	1	1
	58	2BM02160		SPRING HV S	2	2	2
	59	2BM02110		PIN CONTACT HV	4	4	4
	60	2BM02170		COVER HV FEED	1	1	1
	62	2BM02180		PLATE HV TC	1	1	1
⊙	63	2CK68050		TONER SENSOR ASSY	1	1	1
	64	•2CK02220		BKT SENSOR WASTE A	1	1	1
	65	•2BM01230		P.W.BOARD KP-849 ASSY	1	1	1
	66	•2BM28780		CONN.CORD T.SENSOR ASSY	1	1	1
	67	2BM02080		COVER HV DRUM	1	1	1
	68	2BM02120		SPRING HV L	2	2	2
	69	2BM02090		PLATE HV D1	1	1	1
	70	2BM02100		PLATE HV D2	1	1	1
	71	2BM42030		BRACKET CONN DRUM	2	2	2
	72	2BM42440		SPRING CONN DRUM	2	2	2
	73	2BM02210		SCREW CONNECTOR	10	10	10
	74	2CK02250		BKT CONN D12 A	1	1	1
	75	2CK02240		SPRING CONN DLP	8	8	8
	76	2CK02260		BKT CONN D34 A	2	2	2
	78	2BM42450		STUD SCREW 485	4	4	4
	79	2BM42010		SPRING CONN FEED	4	4	4
	80	2BM02490		PLATE ANKER A	1	1	1
	82	2CX14020		SELECT T D14-I	1	1	1
⊙	83	2CK00540		DUCT WASTE TONER UNIT A	1	1	1
⊙	84	2BM01270		P.W.BOARD KP-896 ASSY	1	1	1
	85	2BM42260		BKT SENSOR LOW D4	1	1	1

- Parts with "••" are component parts or sub-assembly with "•" appearing immediately above them.

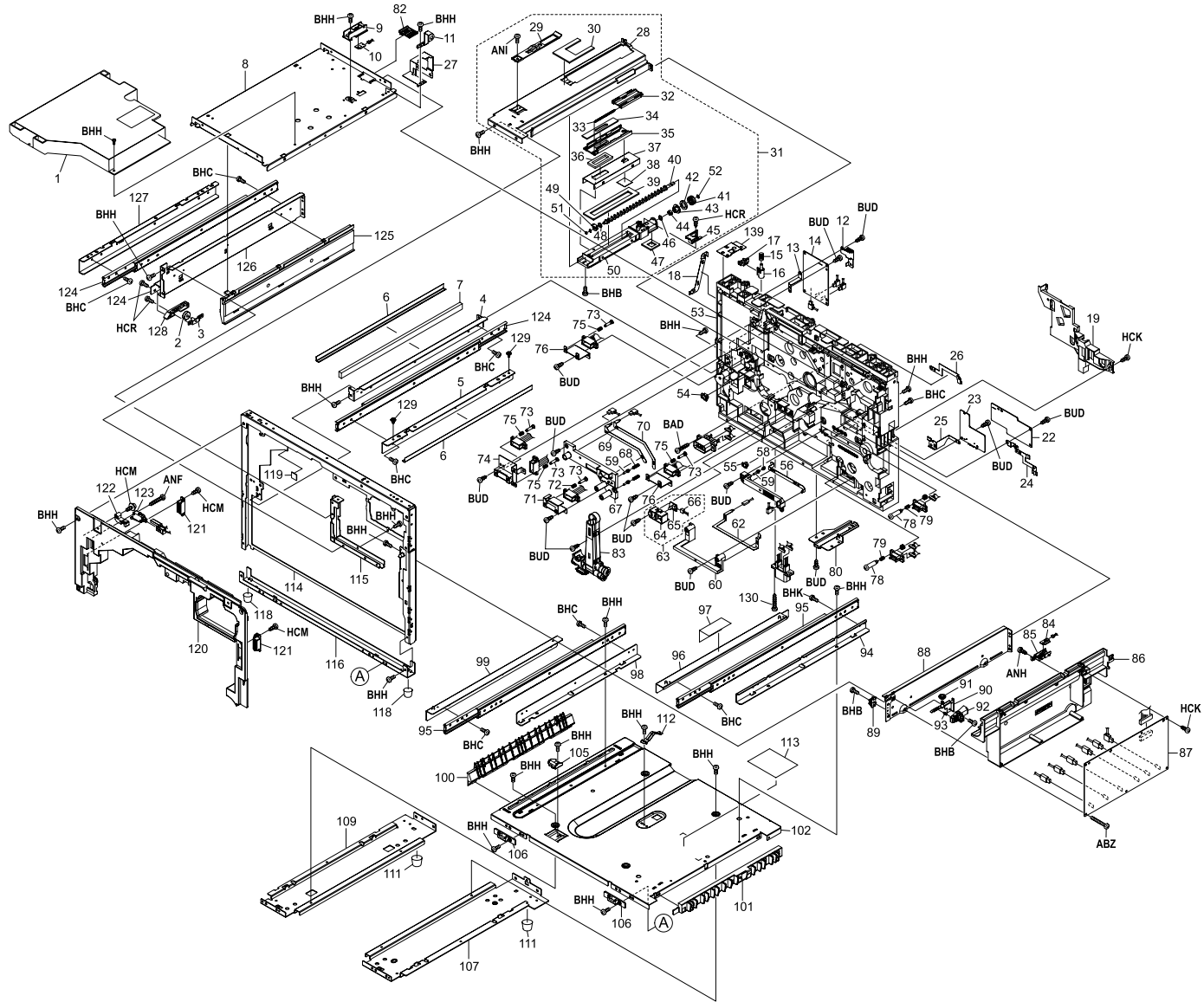

FIG. 2 FRAME UNIT I

SP	Ref. No	Part.No.	KYOCERA Part Number	Description	Quality		
					120V	230V	240V
◉	86	2BM02890		COVER HV DLP	1	1	1
	87	2CK28190		PWD HV DLP	1	1	1
	88	2BM02780		RAIL IMAGE R	1	1	1
◉	89	2BM42040		STOPPER IMAGE	1	1	1
	90	2BM02790		BRACKET LOCK IMAGE	1	1	1
◉	91	2BM02810		PULLEY IMAGE	1	1	1
◉	92	2BM02800		LEVER LOCK IMAGE	1	1	1
	93	2BM02820		SPRING LOCK IMAGE	1	1	1
	94	2BM02630		STAY RAIL LOW R A	1	1	1
	95	2CK02130		SLIDE RAIL LOW	2	2	2
	96	2BM02640		STAY RAIL LOW R B	1	1	1
	97	2CK02190		SHIELD REG SENSOR A	1	1	1
	98	2BM02650		STAY RAIL LOW L A	1	1	1
	99	2BM02660		STAY RAIL LOW L B	1	1	1
	100	2BM02570		GUIDE PAPER OUT	1	1	1
	101	2BM02560		GUIDE PAPER IN	1	1	1
	102	2CK02040		FRAME BASE	1	1	1
	105	2BM02520		LOCK PIN	1	1	1
	106	2BM02930		HOLDER FRONT	2	2	2
	107	2BM02860		STAY BASE R	1	1	1
	109	2BM02870		STAY BASE L	1	1	1
◉	111	2BM42290		FOOT R	2	2	2
	112	2BM02550		PLATE EARTH LOWER	1	1	1
	113	2BM42740		SHIELD REG SENSOR B	1	1	1
	114	2CK02120		FRAME FRONT	1	1	1
	115	2BM02030		STAY RAIL FRONT	1	1	1
	116	2BM02020		CHANNEL BOTTOM	1	1	1
◉	118	2BM42300		FOOT F	2	2	2
	119	2CK02010		SHEET INNER FRONT	1	1	1
	120	2BM04310		INNER FRONT COVER	1	1	1
	121	60804120		MAGNET CATCH	2	2	2
	122	2BM02060		LEVER INTER LOCK	1	1	1
◉	123	2CK27590		INTERLOCK SWITCH	1	1	1
	124	2CK02140		SLIDE RAIL PRO	2	2	2
	125	2BM02710		GUIDE CONTAINER D4	1	1	1
	126	2BM02680		STAY PRO R ASSY	1	1	1
	127	2BM02690		STAY RAIL PRO R B	1	1	1
	128	2BM02730		SUPPORT PULLEY TRANS	1	1	1
	129	2BM02840		SCREW PROCESS	1	1	1
	130	2BM41080		STUD SCREW 465	1	1	1

- Parts with "*" are component parts or sub-assemblies of the assembly appearing immediately above them.
- Parts with "◉" indicates the spare parts.

2CX

SP	Ref. No	Part.No.	KYOCERA Part Number	Description	Quality		
					120V	230V	240V

- Parts with "*" are component parts or sub-assembly with "*" appearing immediately above them.

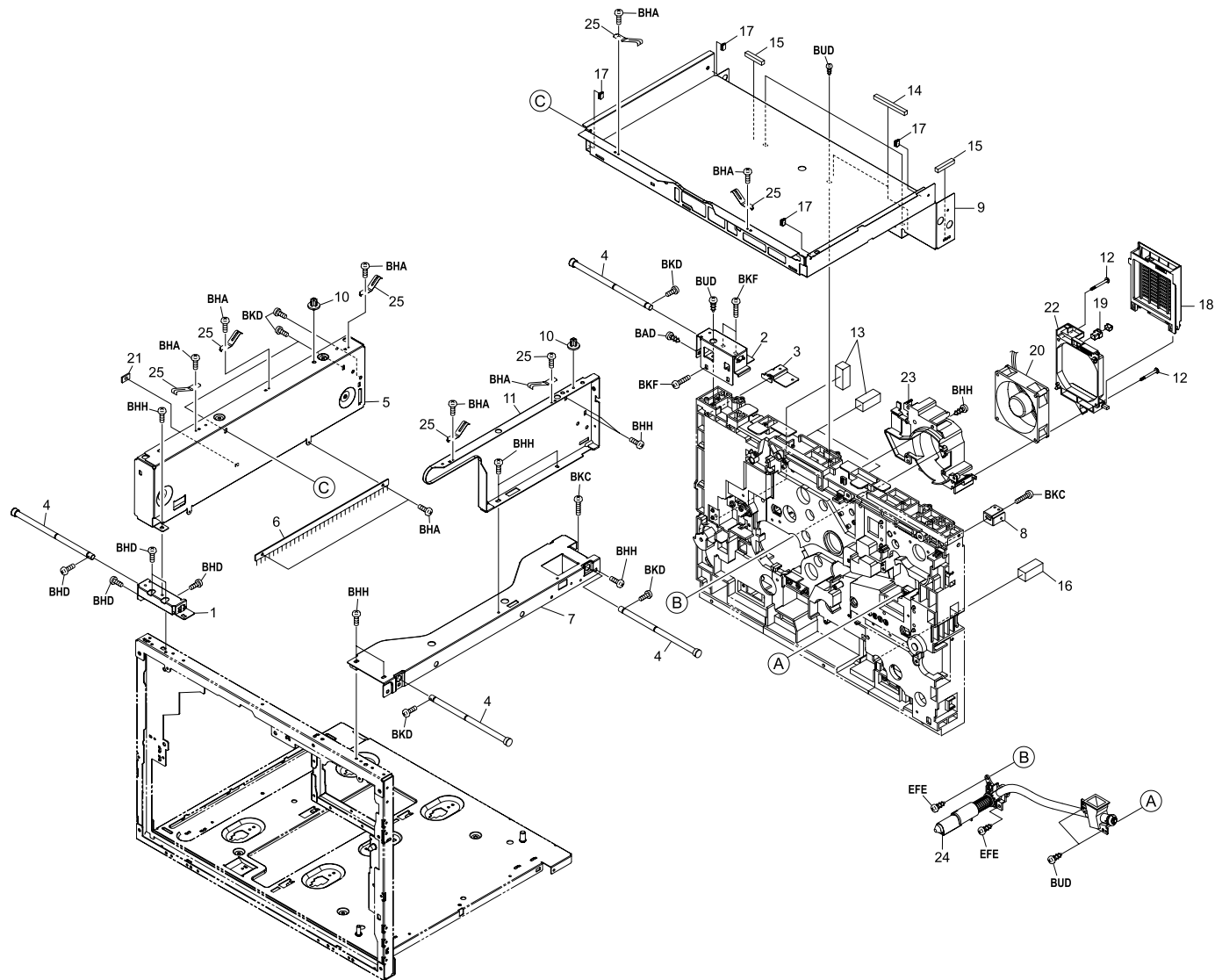

FIG. 3 FRAME UNIT II

SP	Ref. No	Part.No.	KYOCERA Part Number	Description	Quality			
					120V	230V	240V	
⊙	1	2A602110		LEFT FRONT HOLDER,HANDLE	1	1	1	
	2	2A602120		LEFT REAR HOLDER,HANDLE	1	1	1	
	3	2A602160		LEFT REAR MOUNT,HOLDER	1	1	1	
	4	2AV02170		SHAFT,HANDLE	4	4	4	
	5	2A602010		LEFT STAY	1	1	1	
	6	66321360		STATIC ELIMINATOR,EJECT	1	1	1	
	7	2A602020		LOWER RIGHT STAY	1	1	1	
	8	2A602150		RIGHT REAR MOUNT,HOLDER	1	1	1	
	9	2A602040		REAR STAY	1	1	1	
	10	2A612360		PIN,SCANNER POSITIONING	2	2	2	
	11	2A602030		UPPER RIGHT STAY	1	1	1	
	12	2BM17960		SCREW FAN BELT	2	2	2	
	13	2BM02960		SPONGE REAR	3	3	3	
	14	2BM26150		SHIELD FORM GASKET	2	2	2	
	15	2BM26200		SHIELD FORM GASKET	2	2	2	
	16	2BM42750		SPONGE REAR B	1	1	1	
	17	2A627880		SHIELD,GASKET MAIN PCB SIDE	4	4	4	
	18	2BM02470		COVER OZON	1	1	1	
	19	2BM02460		LUTCH	1	1	1	
	⊙	20	2CK27560		FAN FUSER 12V	1	1	1
	⊙	21	2A621380		SPACER,FD	1	1	1
		22	2BM02450		HOLDER OF	1	1	1
		23	2BM23010		DACT FAN	1	1	1
	⊙	24	2CK00380		TUBE TONER D4 ASSY	1	1	1
	25	2A626150		LOWER GRAND PLATE,SCANNER	7	7	7	

- Parts with "*" are component parts or sub-assemblies of the assembly appearing immediately above them.
- Parts with "⊙" indicates the spare parts.

2CX

SP	Ref. No	Part.No.	KYOCERA Part Number	Description	Quality		
					120V	230V	240V

- Parts with "*" are component parts or sub-assembly with "*" appearing immediately above them.

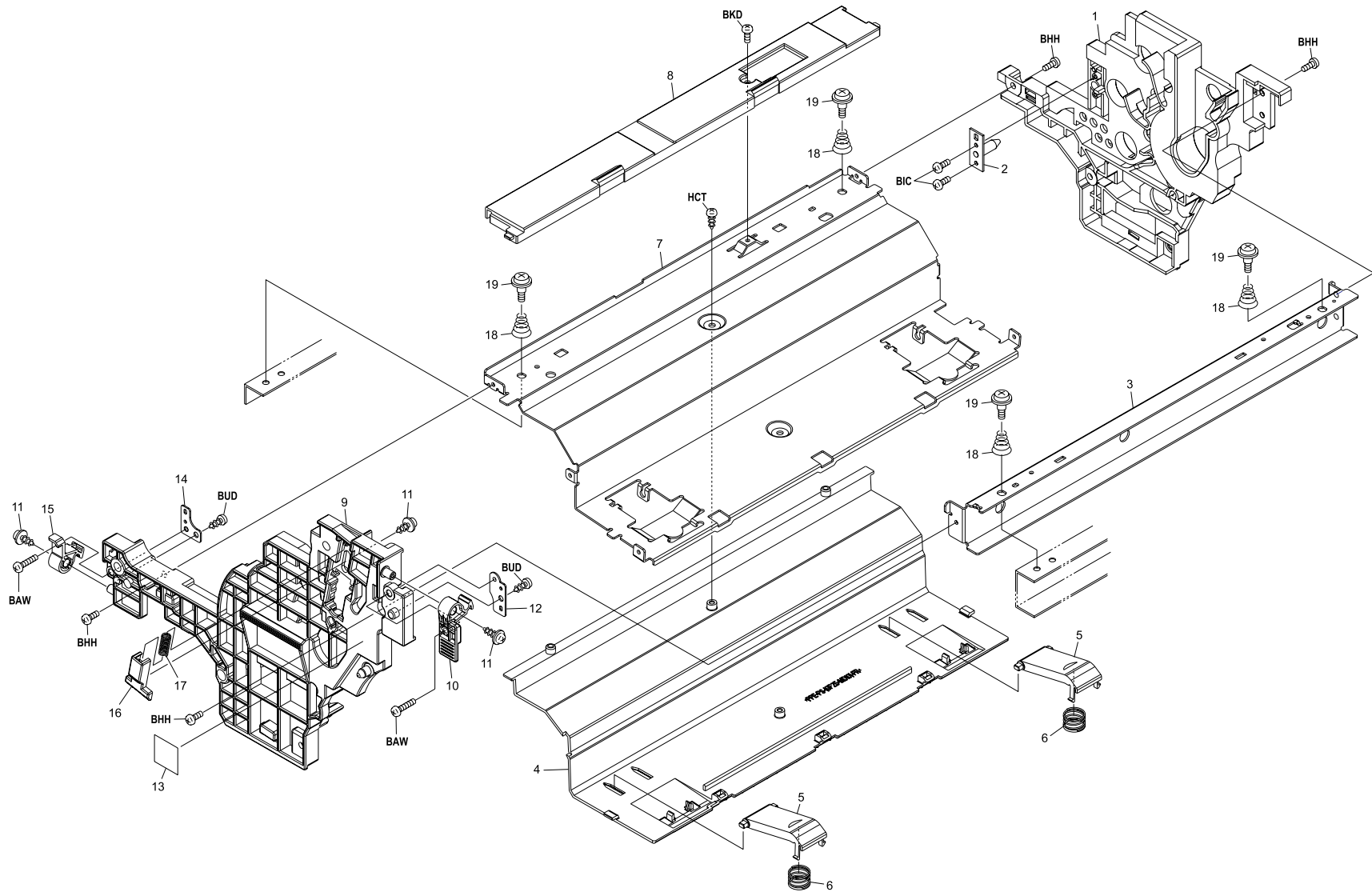

FIG. 4 FRAME PROCESS UNIT

SP	Ref. No	Part.No.	KYOCERA Part Number	Description	Quality		
					120V	230V	240V
	1	2CK02060		FRAME REAR PROCESS	1	1	1
	2	2CK02160		PIN REAR PROCESS	1	1	1
	3	2BM08540		STAY ACCURIDE PRO R	1	1	1
	4	2BM08550		COVER BOTTOM PROCESS	1	1	1
	5	2BM08610		PRESS ARM D4	2	2	2
	6	2BM08620		SPRING D4 PROCESS	2	2	2
	7	2BM08530		STAY PROCESS BASE	1	1	1
	8	2BM02830		COVER LEFT PROCESS	1	1	1
	9	2BM08510		FRAME FRONT PROCESS	1	1	1
⊙	10	2BM42430		LOCK PROCESS R	1	1	1
⊙	11	2BM08600	5MMT273S2004	TP SCREW	2	2	2
	12	2BM02990		PLATE LOCK R	1	1	1
	13	2BM05220		LABEL CLEANER	1	1	1
	14	2BM02980		PLATE LOCK L	1	1	1
⊙	15	2BM08590		LOCK PROCESS	1	1	1
	16	2BM08570		LOCK MCH	1	1	1
	17	2BM08580		SPRING LOCK MCH	1	1	1
	18	2BM42660		SPRING FRAME PRO	4	4	4
	19	2BM02840		SCREW PROCESS	4	4	4

- Parts with "*" are component parts or sub-assemblies of the assembly appearing immediately above them.
- Parts with "⊙" indicates the spare parts.

2CX

SP	Ref. No	Part.No.	KYOCERA Part Number	Description	Quality		
					120V	230V	240V

- Parts with "*" are component parts or sub-assembly with "*" appearing immediately above them.

FIG. 5 DRIVE UNIT I

2CX

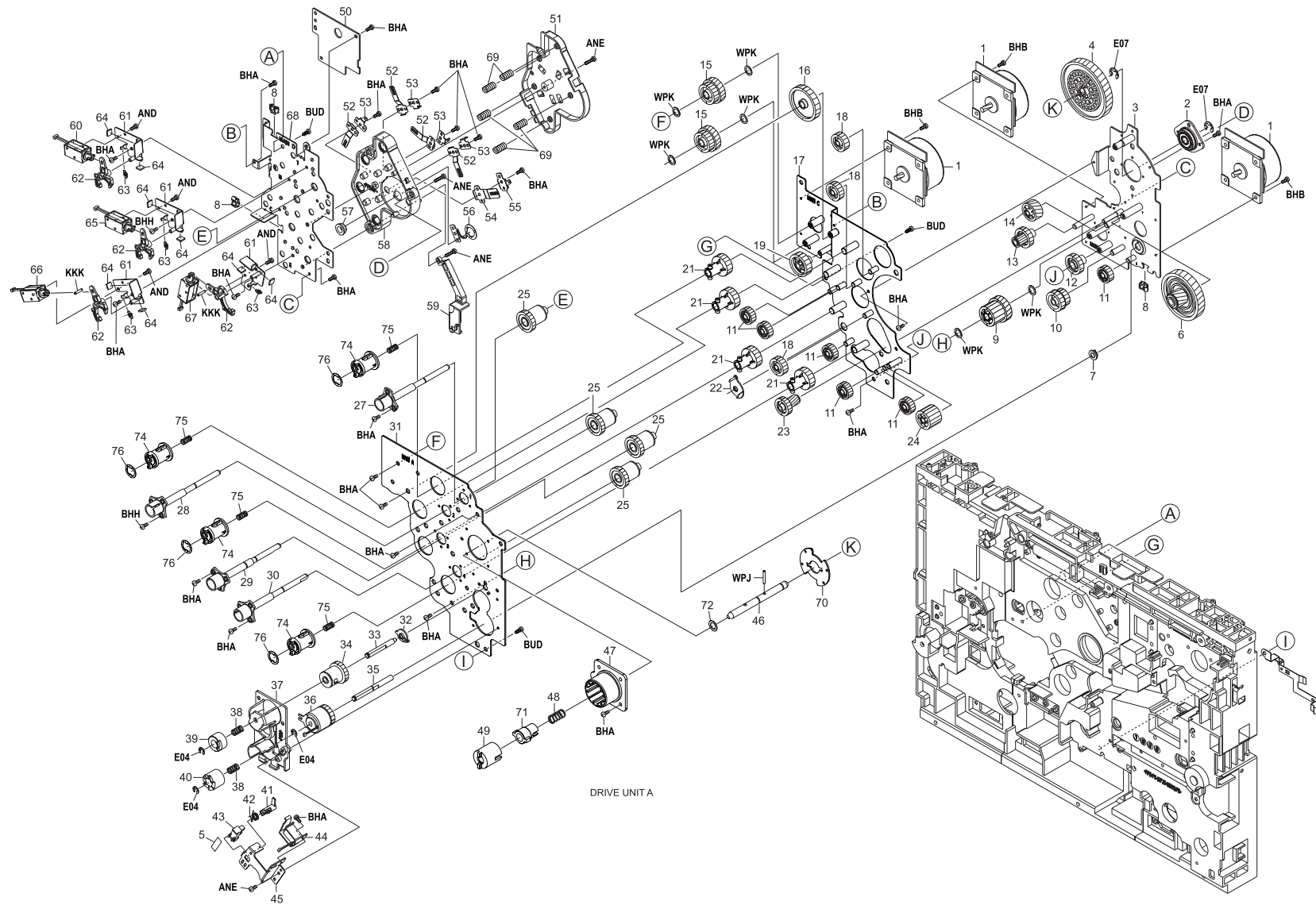

FIG. 5 DRIVE UNIT I

SP	Ref. No	Part.No.	KYOCERA Part Number	Description	Quality		
					120V	230V	240V
⊙		2CK93180		PARTS,DR-803A(DRIVE UNIT)	1	1	1
⊙	1	•2BM27690		MOTOR MAIN	3	3	3
⊙	2	•2BM22200		HOLDER ASSY B	1	1	1
⊙	3	•2BM22020		PLATE DRIVE MAIN B	1	1	1
⊙	4	•2BM23870		GEAR Z144H BT	1	1	1
⊙	5	•2BM17990		STOPPER PI	1	1	1
⊙	6	•2BM22060		GEAR Z36H Z117H	1	1	1
⊙	7	•2BM22360		BUSH 6-9-4	1	1	1
⊙	8	•M2104260		EDGING,EDS-0607U(KITAGAWA)	3	3	3
⊙	9	•2CK22060		GEAR Z30 Z58H	1	1	1
⊙	10	•2BM22090		GEAR Z25 Z29	1	1	1
⊙	11	•2BM22170		GEAR Z23 IDLE	6	6	6
⊙	12	•2BM22100		GEAR Z29 IDLE	1	1	1
⊙	13	•2BM22160		GEAR Z14 Z29	1	1	1
⊙	14	•2BM22140		GEAR Z43H	1	1	1
⊙	15	•2CK22070		GEAR Z30 Z57H	2	2	2
⊙	16	•2BM23760		GEAR Z53	1	1	1
⊙	17	•2CK22050		PLATE DRIVE MAIN C	1	1	1
⊙	18	•2BM22110		GEAR Z26 IDLE	3	3	3
⊙	19	•2BM23750		GEAR Z34	1	1	1
⊙	21	•2CK22020		GEAR Z30 JOINT MIX	4	4	4
⊙	22	•2BM23800		BUSH MAIN C	1	1	1
⊙	23	•2BM22150		GEAR Z21H Z26	1	1	1
⊙	24	•2BM22180		GEAR Z28	1	1	1
⊙	25	•2CK22130		CLUTCH ASSY 2	4	4	4
⊙	27	•2CK22150		HOLDER ASSY CHY	1	1	1
⊙	28	•2CK22160		HOLDER ASSY CHM	1	1	1
⊙	29	•2CK22170		HOLDER ASSY CHC	1	1	1
⊙	30	•2CK22140		HOLDER ASSY CHK	1	1	1
⊙	31	•2CK22030		PLATE DRIVE MAIN A	1	1	1
⊙	32	•2BM22270		BUSH CL CAM	1	1	1
⊙	33	•2BM22420		SHAFT JOINT CAM	1	1	1
⊙	34	•2BM22280		CLUTCH ASSY CAM	1	1	1
⊙	35	•2BM22430		SHAFT JOINT SCREW	1	1	1
⊙	36	•2BM27630		CLUTCH 26-C	1	1	1
⊙	37	•2BM22260		HOUCUNG CL CAM	1	1	1
⊙	38	•2BM22460		SPRING JOINT CAM	2	2	2
⊙	39	•2BM22330		JOINT CAM	1	1	1
⊙	40	•2BM22320		JOINT ROLL SCREW	1	1	1
⊙	41	•2BM22350		ACUTUATER CAM	1	1	1

- Parts with "*" are component parts or sub-assemblies of the assembly appearing immediately above them.
- Parts with "⊙" indicates the spare parts.

2CX

SP	Ref. No	Part.No.	KYOCERA Part Number	Description	Quality		
					120V	230V	240V
⊙	42	•2BM22470		SPRING ACUTUATOR	1	1	1
⊙	43	•2BM27240		PT.SENSOR GP1S74P	1	1	1
⊙	44	•2BM27640		SOLENOID CAM	1	1	1
⊙	45	•2BM22380		PLATE SENSOR	1	1	1
⊙	46	•2CK22430		SHAFT JOINT DRUM A	1	1	1
⊙	47	•2CK22180		HOLDER ASSY A	1	1	1
⊙	48	•2BM23910		SPRING JOINT DRUM BT	1	1	1
⊙	49	•2BM23900		JOINT DRUM BT	1	1	1
⊙	50	•2BM01170		P.W.BOARD KP-824 ASSY	1	1	1
⊙	51	•2BM22500		LID HV UNIT	1	1	1
⊙	52	•2BM22510		EARTH DLP	4	4	4
⊙	53	•2BM22530		PLATE HV JOINT	4	4	4
⊙	54	•2BM22520		EARTH DRUM	1	1	1
⊙	55	•2BM22540		PLATE HV DRUM	1	1	1
⊙	56	•2BM23810		EARTH DRUM T1	1	1	1
⊙	57	•2BM17940	5MMM176CJ003	METAL BUSH KD	1	1	1
⊙	58	•2BM22490		CASE HV JOINT DLP	1	1	1
⊙	59	•2BM23730		HOLDER HARNESS D	1	1	1
⊙	60	•2BM27650		SOLENOID Y	1	1	1
⊙	61	•2BM22370		PLATE SOLENOID	4	4	4
⊙	62	•2BM22340		LEVER SOLENOID	4	4	4
⊙	63	•2BM22440		SPRING LEVER	4	4	4
⊙	64	•2BM22480		SEAL SOLENOID	8	8	8
⊙	65	•2BM27660		SOLENOID M	1	1	1
⊙	66	•2BM27670		SOLENOID C	1	1	1
⊙	67	•2BM27680		SOLENOID K	1	1	1
⊙	68	•2BM22040		PLATE DRIVE MAIN D	1	1	1
⊙	69	•2BM23780		SPRING HV	5	5	5
⊙	70	•2BM23860		PLATE GEAR Z144H BT	1	1	1
⊙	71	•2BM23890		JOINT GEAR BT	1	1	1
⊙	72	•2CK22210		WASHER DRIVE SHAFT	1	1	1
⊙	74	•2CK22010		JOINT MIX	4	4	4
⊙	75	•2CK22040		SPRING JOINT MIX	4	4	4
⊙	76	•2CK22080		RING JOINT MIX	4	4	4

- Parts with "*" are component parts or sub-assembly with "*" appearing immediately above them.

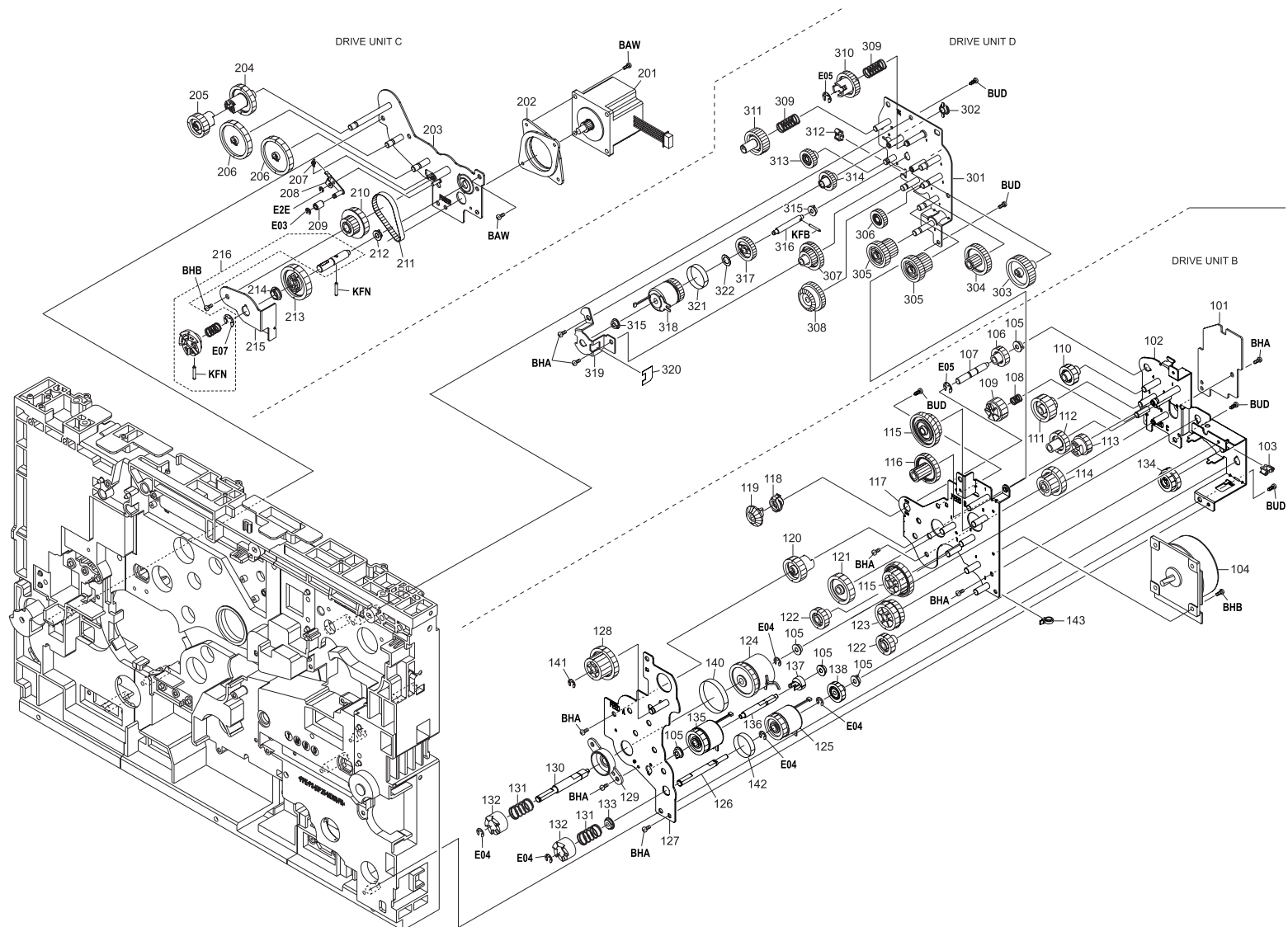

FIG. 6 DRIVE UNIT II

SP	Ref. No	Part.No.	KYOCERA Part Number	Description	Quality		
					120V	230V	240V
⊙		2CK93190		PARTS,DR-803B(DRIVE UNIT)	1	1	1
⊙	101	•2CK01150		DVF KP-1011 ASSY	1	1	1
	102	•2CK22360		PLATE DRIVE FEED C	1	1	1
	103	•M2104260		EDGING,EDS-0607U(KITAGAWA)	1	1	1
⊙	104	•2BM27690		MOTOR MAIN	1	1	1
⊙	105	•2BM07330		BUSH METAL	3	3	3
⊙	106	•2CK22410		GEAR Z22 JOINT BE	1	1	1
	107	•2BM22830		SHAFT JOINT BEVEL	1	1	1
	108	•2BM22850		SPRING JOINT LOW	1	1	1
⊙	109	•2BM22660		GEAR Z25 JOINT	1	1	1
⊙	110	•2CK22400		GEAR Z23 S	1	1	1
⊙	111	•2BM22630		GEAR Z14 Z30	1	1	1
⊙	112	•2BM22620		GEAR Z26	1	1	1
⊙	113	•2BM22640		GEAR Z23 JO	1	1	1
⊙	114	•2BM22650		GEAR Z33 Z23	1	1	1
⊙	115	•2BM22580		GEAR Z30 Z66H	2	2	2
⊙	116	•2BM22700		GEAR Z14 Z36	1	1	1
	117	•2CK22350		PLATE DRIVE FEED B	1	1	1
⊙	118	•2BM22760		BUSH SHAFT 6	1	1	1
⊙	119	•2BM22680		GEAR BEVEL Z20	1	1	1
⊙	120	•2BM22740		GEAR Z29 JO	1	1	1
⊙	121	•2BM22610		GEAR Z36	1	1	1
⊙	122	•2BM22600		GEAR Z24	2	2	2
⊙	123	•2BM22590		GEAR Z33 Z47H	1	1	1
⊙	124	•2CK27580		CLUTCH REGIST 8	1	1	1
⊙	125	•2BM27760		CLUTCH 26-A	1	1	1
	126	•2CK22370		SHAFT JOINT MID	1	1	1
	127	•2CK22340		PLATE DRIVE FEED A	1	1	1
	128	•2BM22710		GEAR Z27 Z40	1	1	1
	129	•2BM22750		HOUSING CL REGIST	1	1	1
	130	•2CK22390		SHAFT JOINT REGIST	1	1	1
	131	•2BM22840		SPRING JOINT REGIST	2	2	2
⊙	132	•2BM22790		JOINT ROLL REGIST	2	2	2
⊙	133	•2BM14060		BUSH CLUTCH D1234	1	1	1
⊙	134	•2CK22320		GEAR Z22 Z27	1	1	1
⊙	135	•2CK27530		CLUTCH 26-I	1	1	1
⊙	136	•2CK22330		SHAFT CL MID	1	1	1
⊙	137	•2CK22300		GEAR Z14	1	1	1
⊙	138	•2CK22380		GEAR Z23 BEA ASSY	1	1	1
⊙	140	•2BM23840		SEAL CLUTH REG	1	1	1

- Parts with "*" are component parts or sub-assemblies of the assembly appearing immediately above them.
- Parts with "⊙" indicates the spare parts.

2CX

SP	Ref. No	Part.No.	KYOCERA Part Number	Description	Quality		
					120V	230V	240V
⊙	141	•2BM40060		CUT WASHER	1	1	1
⊙	142	•2BM40150		SEAL CLUTH D1234	1	1	1
⊙	143	•M2109180		WIRE SADDLE,LWS-1S	1	1	1
⊙		2CK68030		DR-803C DRIVE UNIT C	1	1	1
⊙	201	•2CK27510		MOTOR STEP	1	1	1
	202	•2BM23610		HOLDER STMOTOR	1	1	1
	203	•2BM23510		PLATE DRIVE FUSER A	1	1	1
⊙	204	•2BM23570		GEAR Z40 JO	1	1	1
⊙	205	•2BM22740		GEAR Z29 JO	1	1	1
⊙	206	•2BM23560		GEAR Z51	2	2	2
	207	•2BM22440		SPRING LEVER	1	1	1
	208	•2BM23530		PLATE PULLEY	1	1	1
⊙	209	•2BM23580		PULLEY BELT	1	1	1
⊙	210	•2BM23540		GEAR P50 Z23	1	1	1
⊙	211	•2BM23630		BELT S2M138	1	1	1
⊙	212	•2BM20570	5MMM176CJ005	BUSHING SBK	1	1	1
⊙	213	•2BM23550		GEAR Z46 JOINT FUSER	1	1	1
⊙	214	•2BM23640	5MVM170XN002	BUSH MAG	1	1	1
	215	•2BM23520		HOLDER SHAFT FUSER	1	1	1
⊙	216	•2BM68240		SHAFT JOINT FUSER ASSY	1	1	1
		2CK93200		PARTS,DR-803D(DRIVE TK)	1	1	1
⊙	301	•2BM22860		PLATE DRIVE TK	1	1	1
⊙	302	•2BM22770		BUSH POM MID	1	1	1
⊙	303	•2BM22940		GEAR Z41	1	1	1
⊙	304	•2BM22930		GEAR Z14 Z40	1	1	1
⊙	305	•2BM22910		GEAR Z23 Z33	2	2	2
⊙	306	•2BM23690		GEAR Z23 TK1	1	1	1
⊙	307	•2BM22920		GEAR Z21 Z36	1	1	1
⊙	308	•2BM23710		GEAR Z37 BEVEL Z25	1	1	1
⊙	309	•2BM22990		SPRING JOINT TK	2	2	2
⊙	310	•2A622010		JOINT SCRAPER CI	1	1	1
⊙	311	•2BM22880		JOINT TK FEED	1	1	1
⊙	312	•M2104260		EDGING,EDS-0607U(KITAGAWA)	1	1	1
⊙	313	•2BM23700		GEAR Z23 TK2	1	1	1
⊙	314	•2BM22950		GEAR Z24 L	1	1	1
⊙	315	•2BM07330		BUSH METAL	2	2	2
	316	•2BM22980		SHAFT JOINT TK	1	1	1
⊙	317	•2BM22970		GEAR Z30 CL TK	1	1	1
⊙	318	•2BM27950		CLUTCH 26-G	1	1	1
	319	•2BM22870		HOLDER CL TK	1	1	1

- Parts with "*" are component parts or sub-assembly with "*" appearing immediately above them.

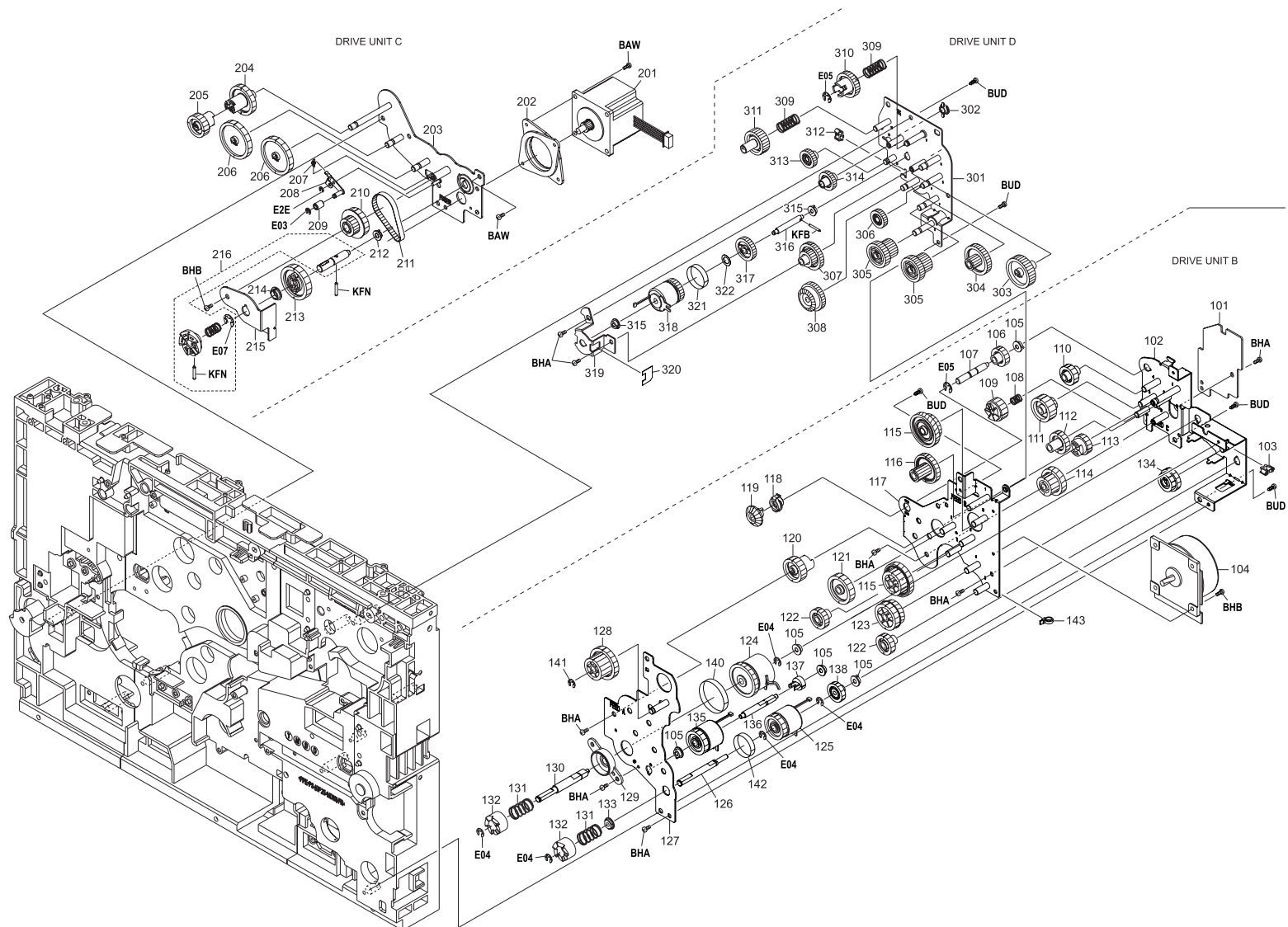

FIG. 6 DRIVE UNIT II

SP	Ref. No	Part.No.	KYOCERA Part Number	Description	Quality		
					120V	230V	240V
	320	•2CK22420		SEAL TK	1	1	1
	321	•2BM23920		SEAL CLUTCH TK	1	1	1
	322	•C2893950		SHIM 6.2-0.25T	1	1	1

- Parts with "*" are component parts or sub-assemblies of the assembly appearing immediately above them.
- Parts with "⊙" indicates the spare parts.

2CX

SP	Ref. No	Part.No.	KYOCERA Part Number	Description	Quality		
					120V	230V	240V

- Parts with "*" are component parts or sub-assembly with "*" appearing immediately above them.

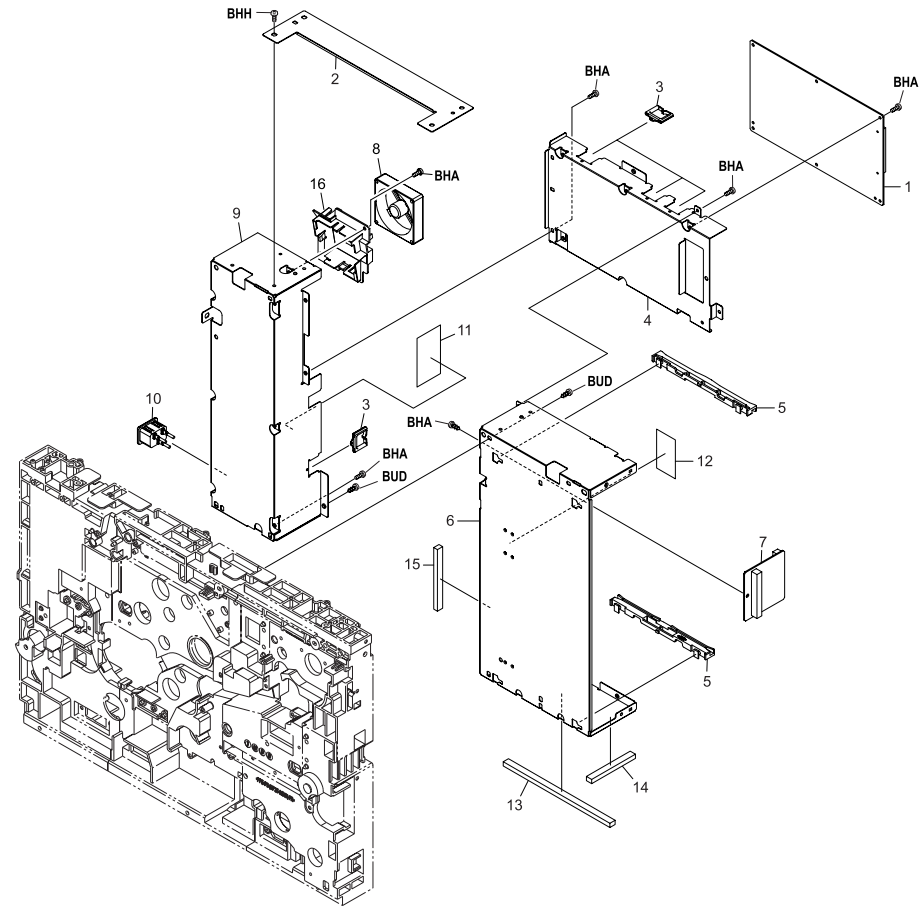

FIG. 7 CONTROLLER BOX

SP	Ref. No	Part.No.	KYOCERA Part Number	Description	Quality		
					120V	230V	240V
⊙	1	2CK01220		ECU KP992 ASSY J	1	1	1
	2	2BM42510		PLATE CONTROLLER A	1	1	1
	3	M2104220		EDGING,EDS-1717U	4	4	4
	4	2CK26050		BOX ENGINE	1	1	1
	5	2BM26050		RAIL PWB	2	2	2
	6	2CK26060		BOX CONTROLLER ASSY	1	1	1
	7	2CK01070		RER KP-993 ASSY	1	1	1
	8	34927070		FAN,COOLING	1	1	1
	9	2CK01250		POWER SUPPLY 200UNIT	1		
	9	2CK01261		POWER SUPPLY 120 UNIT		1	1
	10	2CK27220		CONN. CORD PS1-B ASSY	1	1	1
	11	2BM26220		SEAL BOX C	1	1	1
	12	2CK26070		SEAL EARTH PWB	1	1	1
	13	2CK27680		SHIELD FORM GASKET L	1	1	1
	14	2BM26200		SHIELD FORM GASKET	1	1	1
	15	2BM26210		SHIELD FORM GASKET 7	1	1	1
16	2A626310		MOUNT,POWER SOURCE FAN	1	1	1	

- Parts with "*" are component parts or sub-assemblies of the assembly appearing immediately above them.
- Parts with "⊙" indicates the spare parts.

2CX

SP	Ref. No	Part.No.	KYOCERA Part Number	Description	Quality		
					120V	230V	240V

- Parts with "*" are component parts or sub-assembly with "*" appearing immediately above them.

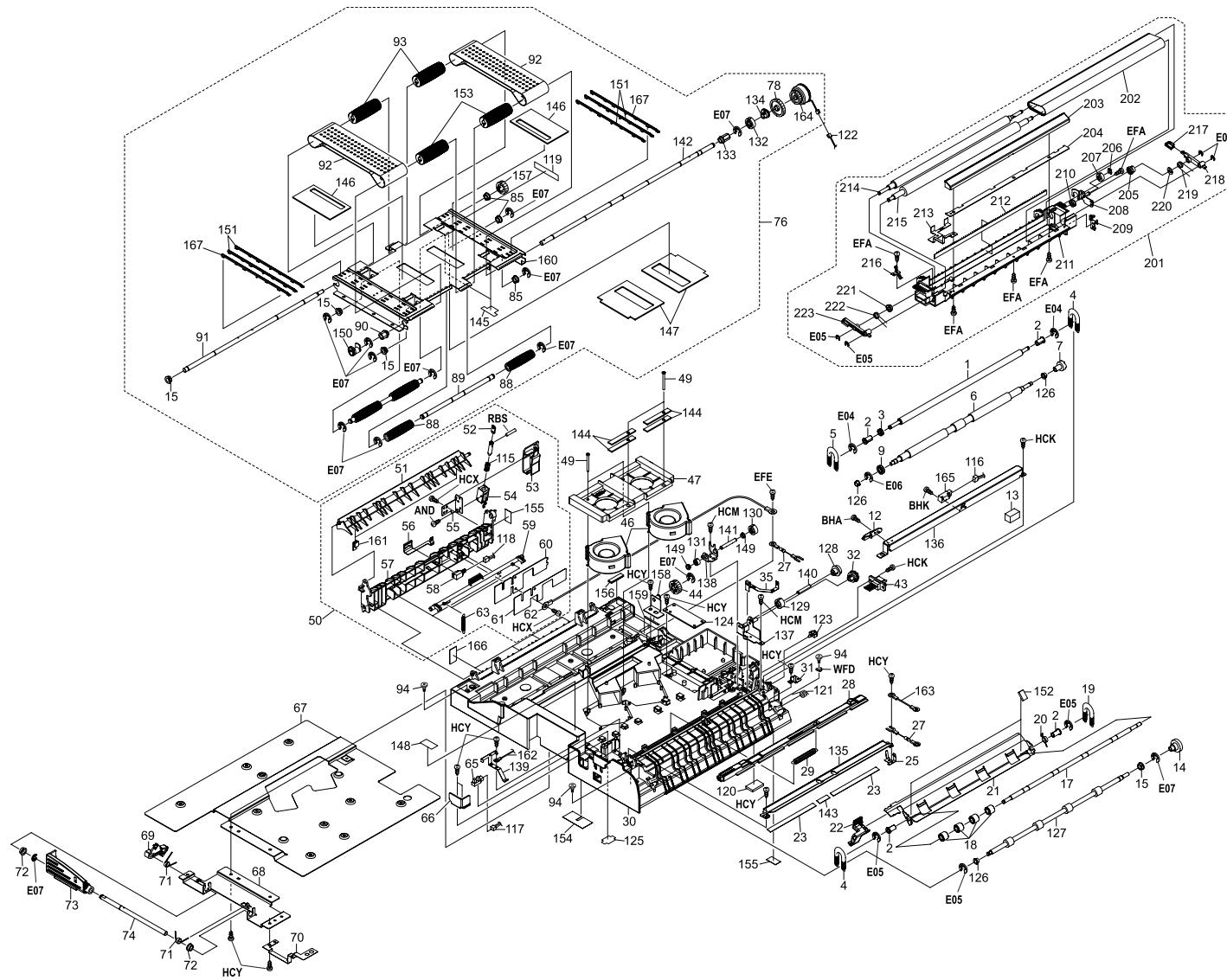

FIG. 8 FEED UNIT

SP	Ref. No	Part.No.	KYOCERA Part Number	Description	Quality		
					120V	230V	240V
⊙		2CK93160		PARTS,FE-803(PAPER FEED)	1	1	1
⊙	1	•2BM17400		ROLLER REGIST UP	1	1	1
⊙	2	•2BM17330		BUSH REGIST UP	4	4	4
⊙	3	•2BM17950		GEAR REGIST Z24	1	1	1
⊙	4	•2BM17350		SPRING MIDDLE F	2	2	2
⊙	5	•2BM17420		SPRING REGIST F	1	1	1
⊙	6	•2BM17370		ROLLER REGIST LOW	1	1	1
⊙	7	•2BM17390		JOINT ROLL TRANS	1	1	1
⊙	9	•2BM17380		GEAR REGIST Z32	1	1	1
	12	•2BM43010		SLOPE IMAGE UNIT	1	1	1
	13	•2BM17440		PAD REG SENSOR	1	1	1
⊙	14	•2BM17930	5MVM286DB002	LATCH JOINT 30313F3043	1	1	1
⊙	15	•2BM17940	5MMM176CJ003	METAL BUSH KD	4	4	4
	17	•2BM17300		SHAFT PULLEY MIDDLE	1	1	1
⊙	18	•2BM17310		PULLEY MIDDLE	4	4	4
⊙	19	•2BM17360		SPRING MIDDLE R	1	1	1
	20	•2BM17340		SPRING GUIDE MIDDLE	1	1	1
	21	•2BM17290		GUIDE MIDDLE	1	1	1
	22	•2BM17320		LEVER GUDIE MIDDLE	1	1	1
⊙	23	•2BM17500		SHEET REGIST B	2	2	2
	25	•2BM17460		PLATE EARTH REG A	1	1	1
⊙	27	•2BM17480		HIGH-MEG R ASSY	2	2	2
	28	•2BM17120		PLATE RELEASE	1	1	1
	29	•2BM17130		SPRING RELEASE	1	1	1
	30	•2BM17013		CASE LOW	1	1	1
	31	•2BM17970		PLATE EARTH FEED	1	1	1
⊙	32	•2BM17260		GEAR JOINT Z22S	1	1	1
	35	•2BM17090		PLATE CONTACT TRANS	1	1	1
⊙	43	•2BM27260		CONN CORD FEED2 ASSY	1	1	1
⊙	44	•2CK17420		GEAR Z23S	1	1	1
⊙	46	•2BM27230		FAN BELT	2	2	2
	47	•2CK17750		DUCT FEED WIDE	1	1	1
	49	•2BM17960		SCREW FAN BELT	4	4	4
⊙	50	•2BM68160		GUIDE LEFT ASSY	1	1	1
⊙	51	••2BM17151		GUIDE CHANGE DU	1	1	1
⊙	52	••2BM17180		PLATE LEVER SOL	1	1	1
⊙	53	••2BM17170		HOOK LOCK FUSER	1	1	1
⊙	54	••2BM27160		SOLENOID FEED	1	1	1
⊙	55	••2BM17190		ANGLE SOLENOID	1	1	1
	56	••2BM43100		PLATE DU SENSOR	1	1	1

- Parts with "*" are component parts or sub-assemblies of the assembly appearing immediately above them.
- Parts with "⊙" indicates the spare parts.

2CX

SP	Ref. No	Part.No.	KYOCERA Part Number	Description	Quality		
					120V	230V	240V
	57	••2BM17140		GUIDE CASE LOW LEFT	1	1	1
	58	••2BM27170		PT.SENSOR GP2S30	1	1	1
	59	••2BM17160		LEVER LOCK CASE LOW	1	1	1
	60	••2BM17200		COVER GUIDE DU	1	1	1
	61	••2BM43120		REFLECTOR DU SENSOR	1	1	1
	62	••2BM44030		CONN.CORD FEED_EARTH ASSY	1	1	1
⊙	63	••2BM17210		SPRING LOCK FUSER	2	2	2
	65	•2BM27240		PT.SENSOR GP1S74P	1	1	1
	66	•2BM43060		PLATE SUPPORT FEED	1	1	1
	67	•2BM17020		PLATE BOTTOM FEED	1	1	1
⊙	68	•2BM17030		PLATE FRONT LEVER	1	1	1
	69	•2BM17060		HOOK LEVER FRONT	1	1	1
	70	•2BM43070		PLATE EARTH BOTTOM	1	1	1
	71	•2BM17070		SPRING FRONT LEVER	2	2	2
⊙	72	•2BM17920	5MVM122DB003	BUSH POM	2	2	2
	73	•2BM17050		LEVER FEED FRONT	1	1	1
	74	•2BM17040		SHAFT FRONT LEVER	1	1	1
⊙	76	•2CK68040		BELT ASSY	1	1	1
⊙	78	••2BM17620		GEAR Z42S	1	1	1
	85	••2BM17920	5MVM122DB003	BUSH POM	3	3	3
	88	••2BM17630		PULLEY TENSION BELT	4	4	4
	89	••2CK17790		SHAFT TENSION WIDE	2	2	2
	90	••2BM43080		METAL BUSH TRANS	1	1	1
⊙	91	••2CK17780		SHAFT BELT L-WIDE	1	1	1
	92	••2CK17480		BELT TRANS WIDE	2	2	2
	93	••2CK17760		PULLEY BELT L-WIDE	2	2	2
	118	••2BM27940		CONN.CORD EXIT JAM DU	1	1	1
	119	••2BM42760		SEAL SIDE SENS WASTE	1	1	1
⊙	133	••2CK17070		BUSH TRANS UNIT	1	1	1
	134	••2CK17080		CAM TRANS R	1	1	1
	142	••2CK17191		SHAFT BELT R	1	1	1
	146	••2CK17271		SEAL PLATE BELT	2	2	2
⊙	147	••2CK17281		SEAL BELT UP	1	1	1
	150	••2CK17330		CAM TRANS F	1	1	1
	151	••2CK17340		RIB BELT	6	6	6
	153	••2CK17770		PULLEY BELT R-WIDE	2	2	2
	157	••2CK17030		GEAR Z22S	1	1	1
⊙	160	••2CK17490		PLATE BELT WIDE	1	1	1
⊙	164	••2CK27520		CLUTCH SP CAM	1	1	1
	167	••2CK17800		RIB BELT SIDE	2	2	2

- Parts with "••" are component parts or sub-assembly with "*" appearing immediately above them.

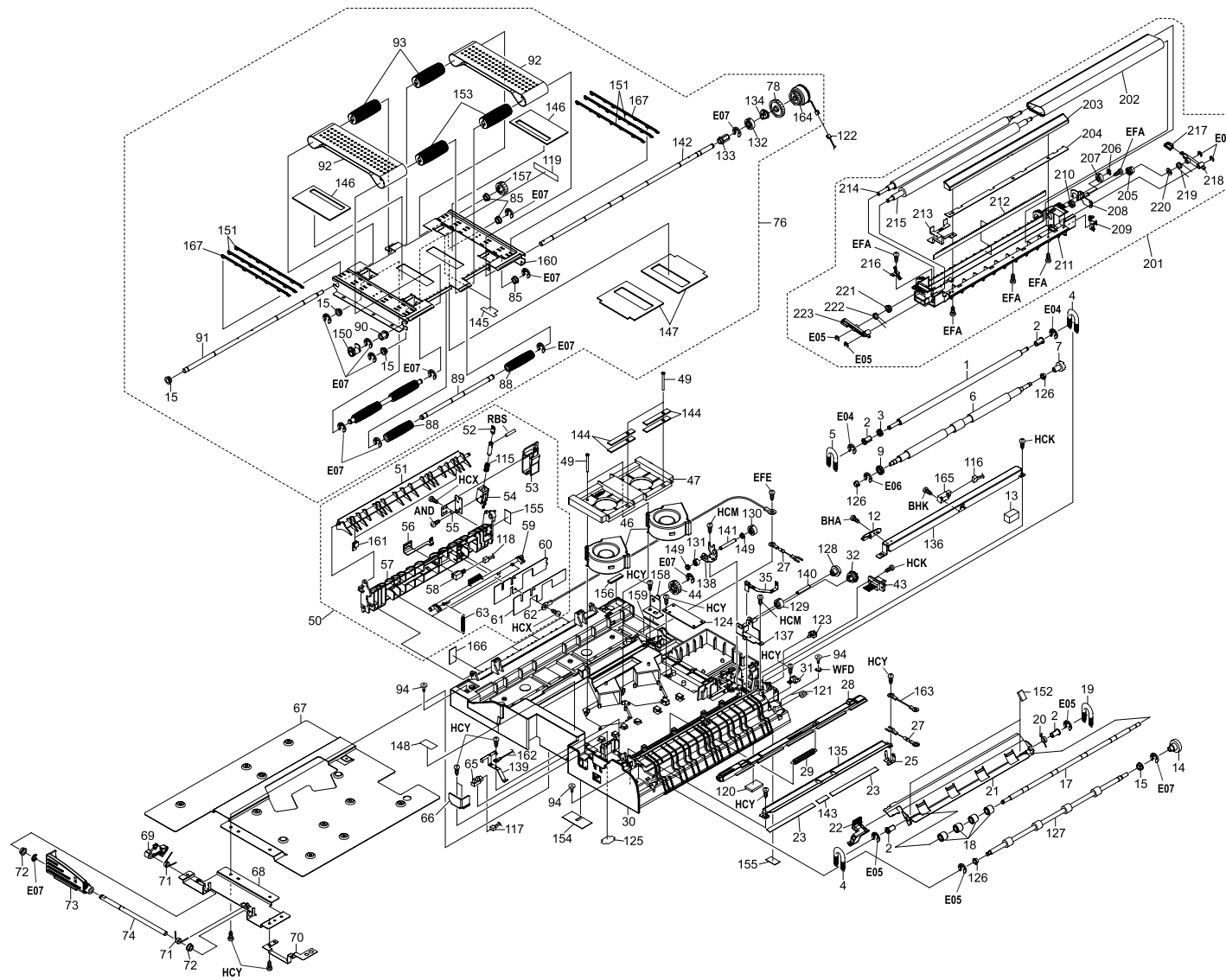

FIG. 8 FEED UNIT

SP	Ref. No	Part.No.	KYOCERA Part Number	Description	Quality		
					120V	230V	240V
	94	•2BM02920		SCREW FEED UNIT	3	3	3
	116	•2BM27200		CONN.CORD REG ASSY	1	1	1
	117	•2BM27250		CONN CORD FEED1 ASSY	1	1	1
	120	•2BM43040		PAD BOTTOM FEED	1	1	1
⊙	121	•2BM43050		SPRING EARTH FEED	1	1	1
	122	•2BM44060		CONN. CORD FEED CL ASSY	1	1	1
	123	•M2105740		MINIATURE CLAMP,UAMS-05S-2	1	1	1
	124	•2CK01160		FED KP-1013 ASSY	1	1	1
⊙	125	•2CK02030		STOPPER PI	1	1	1
	126	•2CK16010		BUSH CONDUCTIVE	3	3	3
	127	•2CK17010		ROLLER MIDDLE	1	1	1
⊙	128	•2CK17020		GEAR Z22S-Z14S	1	1	1
⊙	129	•2CK17040		GEAR IDLE Z22S	1	1	1
	130	•2CK17060		GEAR IDLE Z26S	1	1	1
⊙	131	•2CK17050		GEAR IDLE Z14S	1	1	1
⊙	135	•2CK17110		GUIDE PAPER REGIST	1	1	1
⊙	136	•2CK17120		PLATE REG SENSOR	1	1	1
⊙	137	•2CK17140		PLATE TC GEAR	1	1	1
	138	•2CK17150		PLATE GEAR IDLE	1	1	1
⊙	139	•2CK17160		PLATE EARTH CASE	1	1	1
	140	•2CK17170		SHAFT TC GEAR	1	1	1
⊙	141	•2CK17180		SHAFT GEAR IDLE	1	1	1
⊙	143	•2CK17200		SHEET REGIST	1	1	1
	144	•2CK17241		SEAL BELT LOW	4	4	4
	148	•2CK17310		LABEL CAUTION TC	1	1	1
	149	•2CK17320		BUSH TC	1	1	1
	152	•2CK17370		SHEET MIDDLE	1	1	1
	154	•2CK17390		SEAL FEED FRONT	1	1	1
	155	•2CK17400		SEAL FEED BOTTOM	1	1	1
	156	•2CK17410		TAPE EARTH BELT	1	1	1
⊙	158	•2CK17430		PLATE GEAR FUSER A	1	1	1
	159	•2CK17440		SEAL COVER FG	1	1	1
	161	•2CK17460		SHEET GUIDE DU	1	1	1
⊙	162	•2CK27280		CONN.CORD EARTH CASE ASSY	1	1	1
	163	•2CK27330		CONN.CORD REGIST EARTH ASSY	1	1	1
⊙	165	•2CK27650		PT.SENSOR KR1207-KM2	1	1	1
⊙	201	•2CK93170		PARTS,TR-803S(SEC TRNS.)	1	1	1
	202	••2CK17530		BELT SEPARATOR	1	1	1
	203	••2BM17710		GUIDE CHUTE LOW	1	1	1
	204	••2CK17670		PLATE SPACER TC	1	1	1

- Parts with "•" are component parts or sub-assemblies of the assembly appearing immediately above them.
- Parts with "⊙" indicates the spare parts.

2CX

SP	Ref. No	Part.No.	KYOCERA Part Number	Description	Quality		
					120V	230V	240V
⊙	205	••2CK17580		GEAR TC Z18S	1	1	1
⊙	206	••2BC06980		STOPPER 5	1	1	1
⊙	207	••2CK17570		GEAR TC Z14S	1	1	1
	208	••2CK17590		PLATE TC JOINT	1	1	1
	209	••2CK17610		PLATE CONTACT TC	1	1	1
	211	••2CK17540		HOUSING TRANS	1	1	1
⊙	212	••2CK17650		ERASER TC	1	1	1
	213	••2CK17600		PLATE EARTH TC	1	1	1
⊙	214	••2CK17510		ROLLER TRANSFER D	1	1	1
⊙	215	••2CK17520		ROLLER TRANSFER U	1	1	1
	216	••2CK17660		PLATE CONTACT ERASER	1	1	1
⊙	217	••2BM17740		LEVER TRANS B	1	1	1
⊙	218	••2CK17560		LEVER TRANS R	1	1	1
	219	••2CK17630		SPRING TC R	1	1	1
⊙	221	••2CK17640		BEARING SEPARATOR	1	1	1
	222	••2CK17620		SPRING TC L	1	1	1
	223	••2CK17550		LEVER TRANS F	1	1	1

- Parts with "••" are component parts or sub-assembly with "•" appearing immediately above them.

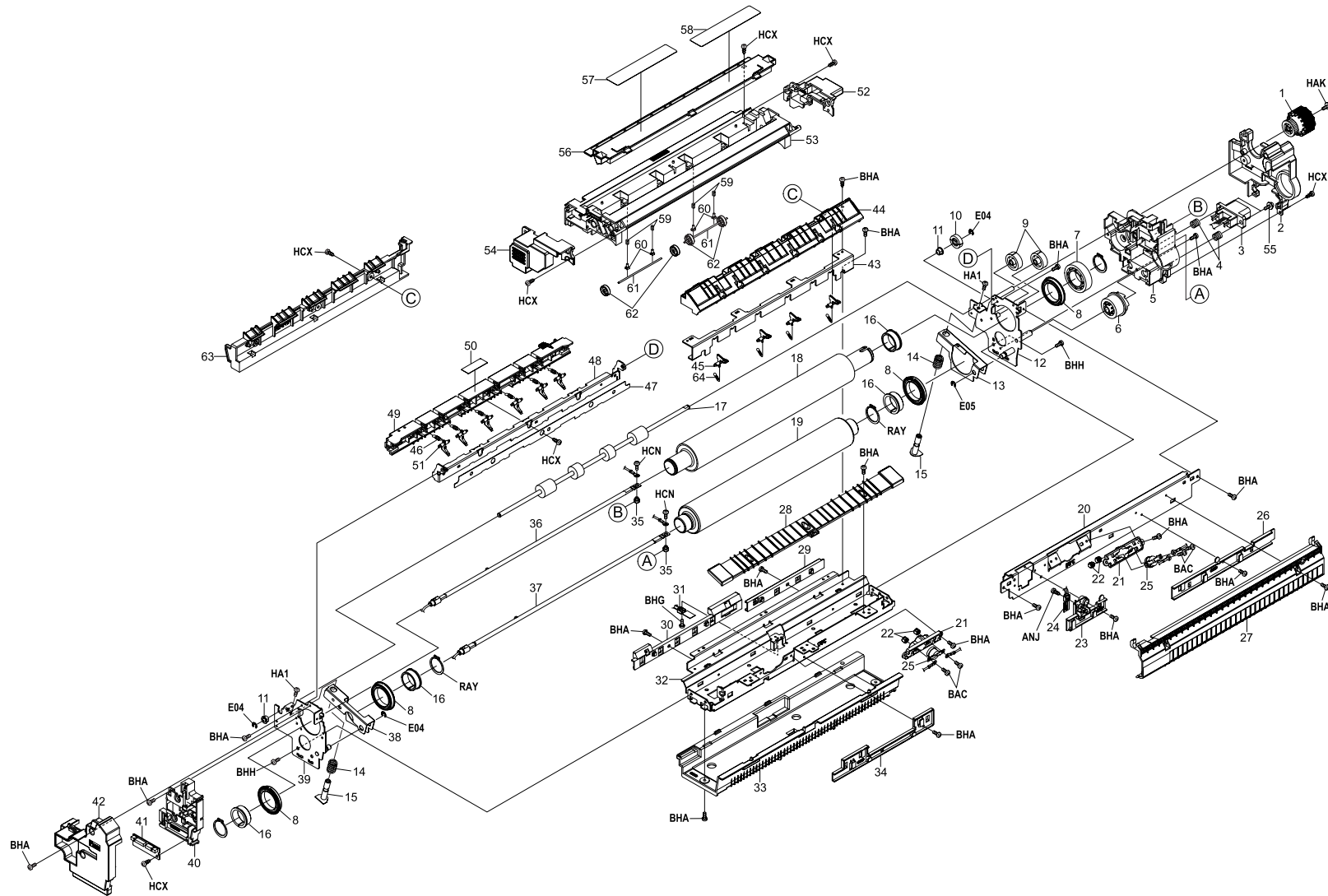

FIG. 9 FUSER UNIT

SP	Ref. No	Part.No.	KYOCERA Part Number	Description	Quality		
					120V	230V	240V
⊙		2CX93020		PARTS, FIXING UNIT 120	1		
⊙		2CX93030		PARTS, FIXING UNIT 230		1	1
⊙	1	•2BM20500		HANDLE GEAR	1	1	1
	2	•2BM20380		COVER REAR FUSER	1	1	1
	3	•2A627640		WIRE, FIXING	1	1	1
	4	•2BM20430		SPRING CONNECTOR	2	2	2
	5	•2CK20170		BKT LAMP REAR	1	1	1
⊙	6	•2CK20110		GEAR INPUT Z30	1	1	1
⊙	7	•2CK20100		GEAR FUSER Z43	1	1	1
⊙	8	•2CK20030		BEARING 6806ZNR	4	4	4
⊙	9	•2CK20220		GEAR FUSER IDLE Z24	2	2	2
⊙	10	•2BM20520		GEAR EXIT ROLL Z18	1	1	1
⊙	11	•2CK16010		BUSH CONDUCTIVE	2	2	2
	12	•2CK20060		FRAME REAR FUSER	1	1	1
	13	•2CK20080		PLATE PRESS REAR	1	1	1
⊙	14	•2CK20320		SPRING PRESSURE	2	2	2
	15	•2CK20120		SHAFT PRESS FUSER	2	2	2
⊙	16	•2CK20040		BUSH HEAT ROLLER	4	4	4
⊙	17	•2CK20090		ROLLER EXIT	1	1	1
⊙	18	•2CK20010		ROLLER HEAT	1	1	1
⊙	19	•2CK20020		ROLLER PRESS	1	1	1
	20	•2BM20270		FRAME TOP FUSER	1	1	1
	21	•2BM20310		BKT THERMOSTAT	2	2	2
	22	•2BM20320	5MMT163SN006	NUT FUSER A	4	4	4
	23	•2BM20290		BKT THERMISTER UP	1	1	1
⊙	24	•2BM20830		THERMISTOR UP	1	1	1
⊙	25	•2BM20850	5EYFFQ17001+01	THERMOSTAT	2	2	2
	26	•2BM20280		HOLDER HERNESS TOP R	1	1	1
	27	•2CK20190		GUIDE UPPER ENTRANCE	1	1	1
	28	•2BM20330		GUIDE ENTRANCE LOW	1	1	1
	29	•2BM20070		HOLDER HARNES RR	1	1	1
	30	•2BM20060		HOLDER HARNES R.F	1	1	1
⊙	31	•2BM20840		THERMISTOR LOW	1	1	1
	32	•2BM20050		FRAME BOTTOM	1	1	1
	33	•2BM20360		COVER BOTTOM FUSER	1	1	1
	34	•2BM20080		HOLDER HARNES LOWER	1	1	1
	35	•2BM20420	5MMK116SZ001	NUT FUSER	2	2	2
⊙	36	•2CK20250		LAMP HEATER UP 120	1		
⊙	36	•2CK20270		LAMP HEATER UP 240		1	1
⊙	37	•2CK20260		LAMP HEATER LOW 120	1	1	1

- Parts with "*" are component parts or sub-assemblies of the assembly appearing immediately above them.
- Parts with "⊙" indicates the spare parts.

2CX

SP	Ref. No	Part.No.	KYOCERA Part Number	Description	Quality		
					120V	230V	240V
⊙	37	•2CK20280		LAMP HEATER LOW 240	1		
	38	•2CK20070		PLATE PRESS FRONT		1	1
	39	•2CK20050		FRAME FRONT FUSER	1	1	1
	40	•2CK20160		BKT LAMP FRONT	1	1	1
	41	•2CK01080		FSR KP-997 ASSY	1	1	1
	42	•2CK20180		COVER FRONT FUSER	1	1	1
	43	•2CK20150		STAY LOWER SEPARATOR	1	1	1
	44	•2CK20210		GUIDE LOWER EXIT	1	1	1
⊙	45	•2BM20210		SEPARATOR LOW	4	4	4
⊙	46	•2CK20340		SPRING SEPARATOR	6	6	6
	47	•2CK20330		SHEET PROTECT STAY	1	1	1
	48	•2CK20140		STAY UPPER SEPARATOR	1	1	1
	49	•2BM20220		BKT SEPARATOR UP	1	1	1
	50	•2BM42710		LABEL CAUTION S	1	1	1
⊙	51	•2BM20240		SEPARATOR UP	6	6	6
	52	•2CK20550		COVER REAR FIX CLN	1	1	1
	53	•2CK20530		COVER UPPER FUSER	1	1	1
	54	•2CK20540		COVER FRONT FIX CLN	1	1	1
⊙	55	•2BM41080		STUD SCREW 465	2	2	2
	56	•2CK20560		LID FUSER CLN	1	1	1
	57	•2CK20300		LABEL OPERATE FUSER	1	1	1
	58	•2BM05090		LABEL CAUTION FUSER	1	1	1
	59	•2BM20790		SPRING EXIT	4	4	4
⊙	60	•2BM20610		BUSH SP	4	4	4
⊙	61	•2BM20600	5MMT622SN003	SHAFT EXIT	2	2	2
⊙	62	•2BR20520	5MVM176DB018	PULLEY EXIT	4	4	4
	63	•2BM20390		COVER EXIT FUSER	1	1	1
⊙	64	•2BM20260		SPRING SEPARATOR	4	4	4

- Parts with "*" are component parts or sub-assembly with "*" appearing immediately above them.

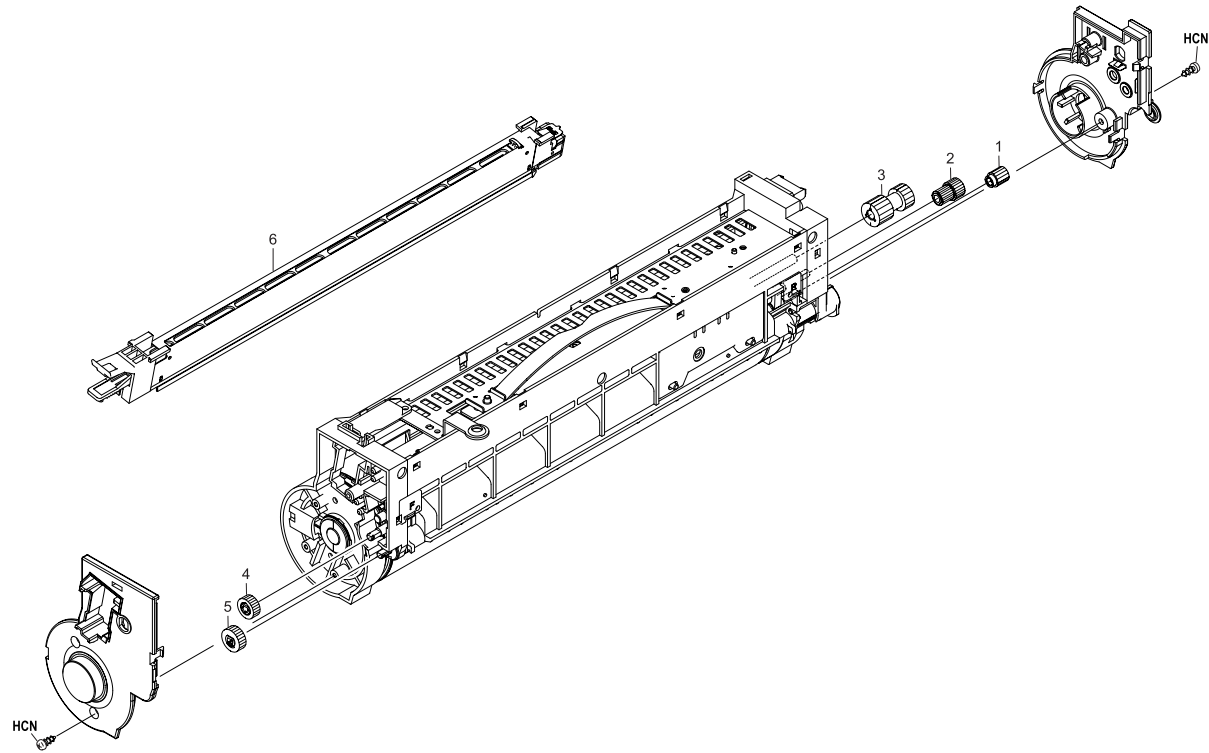

FIG. 10 DRUM UNIT

SP	Ref. No	Part.No.	KYOCERA Part Number	Description	Quality		
					120V	230V	240V
⊙		2CX93130		PARTS,DRUM UNIT	1	1	1
⊙	1	•2BM18080		GEAR Z17H CLN	1	1	1
⊙	2	•2BM18380		GEAR Z17HZ22H IDLE	1	1	1
⊙	3	•2BM19140		GEAR Z28HZ28H DRUM BT	1	1	1
⊙	4	•2BM18140		GEAR Z16S CLN	1	1	1
⊙	5	•2BM18130		GEAR Z18S SCREW	1	1	1
⊙	6	•2CK93230		PARTS,MC-803(MAIN CHR.G.)	1	1	1

- Parts with "*" are component parts or sub-assemblies of the assembly appearing immediately above them.
- Parts with "⊙" indicates the spare parts.

2CX

SP	Ref. No	Part.No.	KYOCERA Part Number	Description	Quality		
					120V	230V	240V

- Parts with "*" are component parts or sub-assembly with "*" appearing immediately above them.

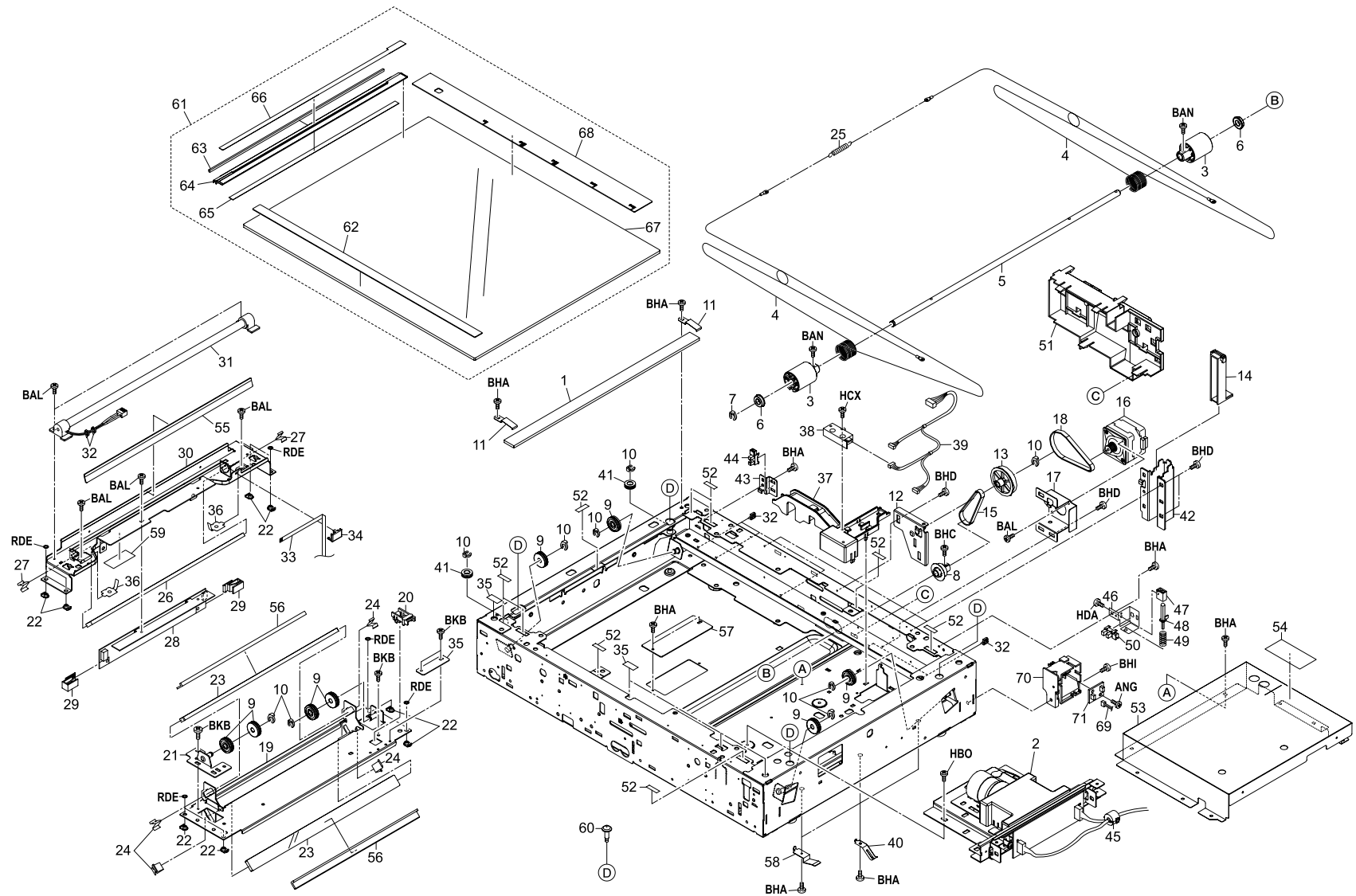

FIG. 11 SCANNER UNIT

SP	Ref. No	Part.No.	KYOCERA Part Number	Description	Quality		
					120V	230V	240V
⊙	1	2CX12010		CONTACT GLASS,ADF	1	1	1
⊙	2	2CX93140		PART,ISU(SP)	1	1	1
	3	2A612380		PULLEY,SCANNER DRUM	2	2	2
⊙	4	2A693070		PARTS,WIRE SCANNER(SP)	2	2	2
	5	2A612090		SHAFT,WIRE DRUM	1	1	1
	6	28107400		BEARING,688ZZNR	2	2	2
⊙	7	33973300		STOPPER 7,CARTRIDGE	1	1	1
⊙	8	2A612310		SCANNER DRIVE PULLEY	1	1	1
	9	35912040		PULLEY A,SCANNER WIRE	8	8	8
⊙	10	34806150		STOPPER 5	9	9	9
	11	2AV12300		HOLDER,ADF CONTACT GLASS	2	2	2
	12	2A612290		ADJUSTING PLATE,PULLEY	1	1	1
⊙	13	2A612280		PULLEY 16/64	1	1	1
	14	2A612230		AUXILIARY PLATE,ORIGINAL HOLDER	2	2	2
⊙	15	2A612320		BELT B,SCANNER	1	1	1
⊙	16	2A612270		MOTOR,SCANNER	1	1	1
	17	2A612160		MOUNT,SCANNER MOTOR	1	1	1
⊙	18	2A612300		BELT A,SCANNER	1	1	1
	19	2A612130		MIRROR FRAME,SCANNER	1	1	1
	20	2A612620		GUIDE FILM FFC	1	1	1
	21	2A612250		ADJUSTING PLATE,MIRROR FRAME PULLEY	1	1	1
⊙	22	18512090		SLIDER,SCANNER	8	8	8
⊙	23	2A612140		MIRROR B,SCANNER	2	2	2
	24	75712080		MIRROR HOLDER	4	4	4
⊙	25	2A612400		SPRING,SCANNER	1	1	1
⊙	26	2A612120		MIRROR A,SCANNER	1	1	1
	27	35912210		SPRING,MIRROR HOLDER	2	2	2
⊙	28	2A693060		PARTS,PCB INVERTER(SP)	1	1	1
	29	2A612260		SPACER,INVERTER PCB	2	2	2
	30	2A612110		MOUNT BASE,LAMP	1	1	1
⊙	31	2A693020		PARTS,LAMP SCANNER(SP)	1	1	1
	32	M2105740		MINIATURE CLAMP,UAMS-05S-2	7	7	7
⊙	33	2CX27370		WIRE,LAMP INVERTER	1	1	1
	34	2AV12080		GUIDE FFC1	1	1	1
	35	2A612470		UPPER SHIELD,SCANNER	4	4	4
	36	35912140		RETAINER,WIRE	2	2	2
	37	2A612180		FEED GUIDE,SCANNER WIRE	1	1	1
⊙	38	35927290		SENSOR,ORIGINAL DETECTION	1	1	1
	39	2CX27130		WIRE,SCANNER UNIT	1	1	1
	40	2A626150		LOWER GRAND PLATE,SCANNER	1	1	1

- Parts with "*" are component parts or sub-assemblies of the assembly appearing immediately above them.
- Parts with "⊙" indicates the spare parts.

2CX

SP	Ref. No	Part.No.	KYOCERA Part Number	Description	Quality		
					120V	230V	240V
	41	2A612480		PULLEY SCANNER WIRE	2	2	2
	42	2A612220		REINFORCEMENT,ORIGINAL HOLDER	2	2	2
	43	2A612170		MOUNT,SCANNER PI	1	1	1
⊙	44	35327400		SWITCH,FEED	1	1	1
	45	2AV27440		CORE 15-26X13	1	1	1
	46	2AC12230		MOUNT,RELEASE SWITCH	1	1	1
	47	2AC12360		GUIDE,RELEASE SWITCH	1	1	1
	48	2AC12370		SWITCH,RELEASE DETECTION	1	1	1
⊙	49	2AC12380		SPRING,RELEASE SWITCH	1	1	1
⊙	50	35327400		SWITCH,FEED	1	1	1
	51	2A612340		COVER,SCANNER DRIVE	1	1	1
	52	29812291		CUSHION,CONTACT GLASS	9	9	9
	53	2A612240		COVER,ISU	1	1	1
	54	2A105180		LABEL,CAUTION CONTACT GLASS	1	1	1
	55	2A612410		REFLECTOR,SCANNER	1	1	1
⊙	56	2A612450		VIBRATION INSULATOR,MIRROR	2	2	2
	57	2A626120		LID,NIC	1	1	1
	58	33921200		HOLDER,JOINT	2	2	2
	59	2A612460		SHEET B,INVERTER PCB	1	1	1
	60	2A612370		PIN,TENSION(M4)	4	4	4
⊙	61	2A600400		CONTACT GLASS ASS'Y(INCH)	1		
⊙	61	2A600390		CONTACT GLASS ASS'Y(METRIC)		1	1
	62	*2A612350		FRONT SEAL,CONTACT GLASS	1	1	1
	63	*35912531		SPONGE,ORIGINAL SIZE INDICATOR	1	1	1
	64	*2A612200		LEFT ORIGINAL SIZE INDICATOR	1	1	1
	65	*2A612210		STANDARD PLATE,SHADING	1	1	1
	66	*2AV12481		LABEL,ORIGINAL SIZE INDICATOR(METRIC)		1	1
	66	*2AV12491		LABEL,ORIGINAL SIZE INDICATOR(INCH)	1		
	67	*35912010		CONTACT GLASS	1	1	1
	68	*2AV12460		REAR ORIGINAL SIZE INDICATOR(METRIC)		1	1
	68	*2AV12470		REAR ORIGINAL SIZE INDICATOR(INCH)	1		
	69	2A627840		WIRE,MACHINE INSIDE SENSOR	1	1	1
⊙	70	2CX26020		MOUNT BASE HUMIDITY SENSOR	1	1	1
	71	2BM27890		HUMIDITY SENSOR	1	1	1

- Parts with "*•*" are component parts or sub-assembly with "*" appearing immediately above them.

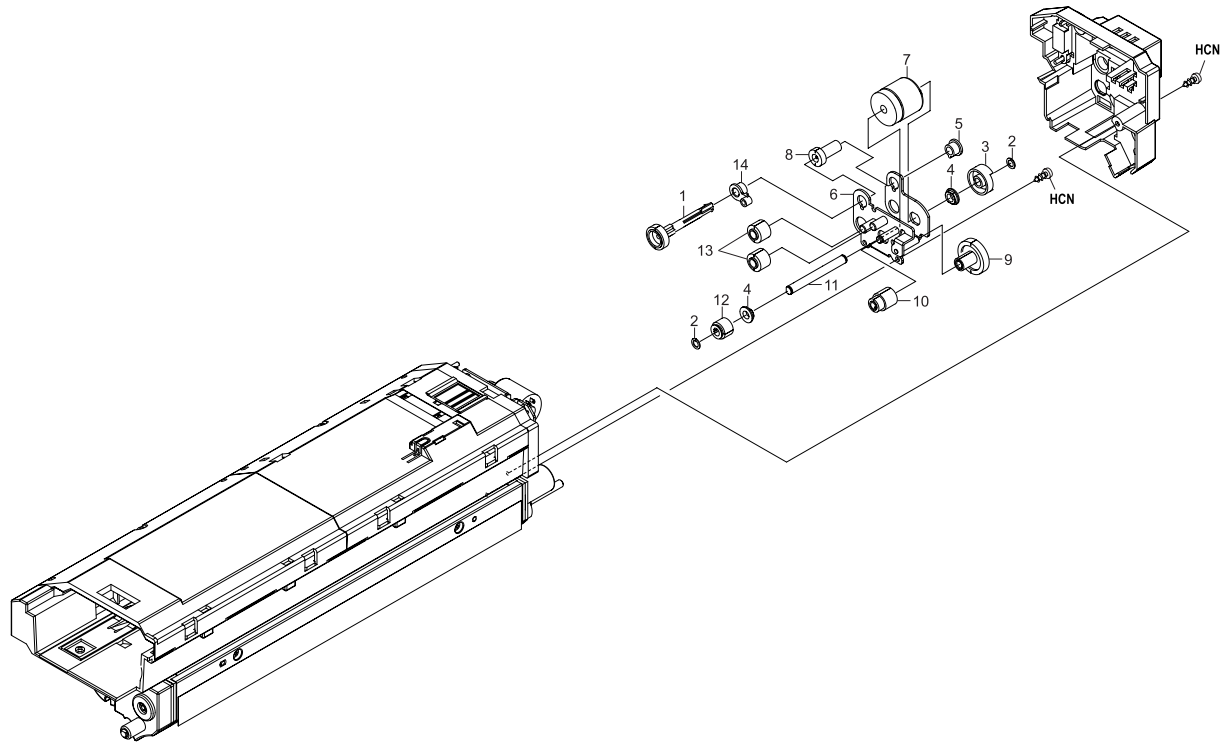

FIG. 12 DEVELOPER D1 UNIT

SP	Ref. No	Part.No.	KYOCERA Part Number	Description	Quality		
					120V	230V	240V
⊙		2CX93050		PARTS,DEVELOPING UNIT(Y)(JPN / EUR)		1	1
⊙		2CX93060		PARTS,DEVELOPING UNIT(Y)(USA)	1		
⊙	1	•2CK14240		SHAFT GEAR D12	1	1	1
⊙	2	•2BM40060		CUT WASHER	2	2	2
⊙	3	•2CK14300		JOINT D1234	1	1	1
⊙	4	•2BM14060		BUSH CLUTCH D1234	2	2	2
⊙	5	•2BM14530		BUSH	1	1	1
⊙	6	•2CK14020		BKT CLUTCH D1	1	1	1
⊙	7	•2BM27350		CLUTCH 26-D	1	1	1
⊙	8	•2CK14430		GEAR Z14-8 JOINT D12	1	1	1
⊙	9	•2CK14250		GEAR Z30H-Z17H D12	1	1	1
⊙	10	•2CK14290		GEAR Z15-Z10 D123	1	1	1
⊙	11	•2CK14310		SHAFT CLUTCH D1234	1	1	1
⊙	12	•2CK14330		GEAR Z14D-8 D1234	1	1	1
⊙	13	•2CK14280		GEAR Z15-8 D123	1	1	1
⊙	14	•2CK14060		BUSH BKT CLUTCH D1	1	1	1

- Parts with "*" are component parts or sub-assemblies of the assembly appearing immediately above them.
- Parts with "⊙" indicates the spare parts.

2CX

SP	Ref. No	Part.No.	KYOCERA Part Number	Description	Quality		
					120V	230V	240V

- Parts with "*" are component parts or sub-assembly with "*" appearing immediately above them.

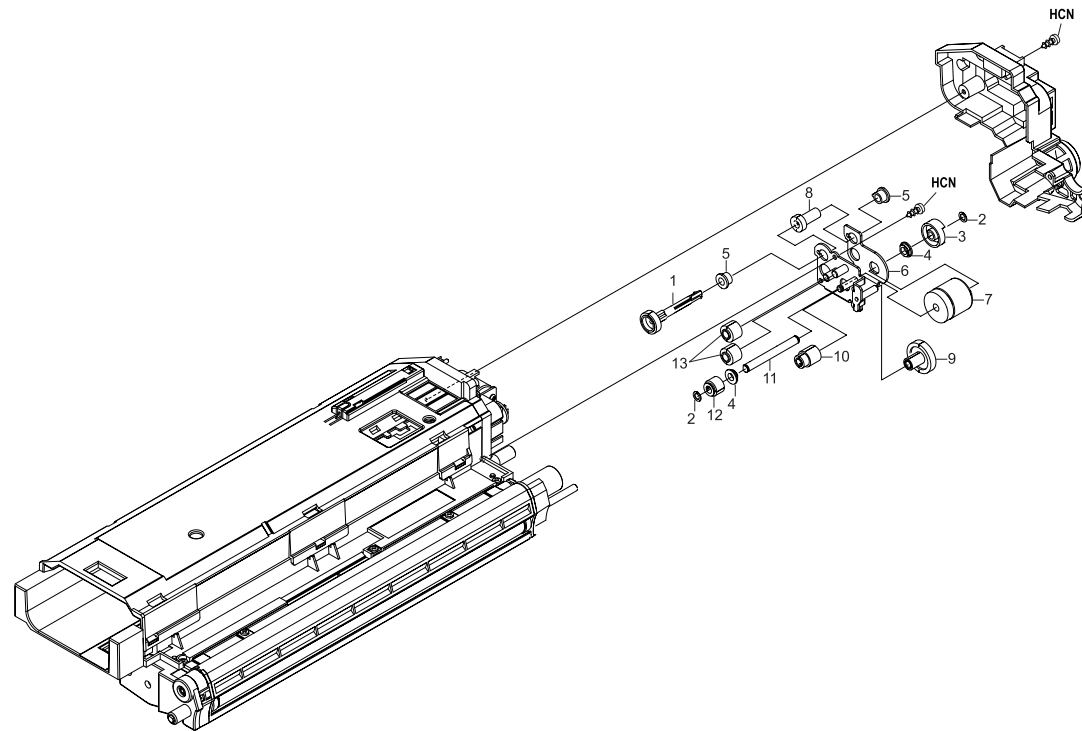

FIG. 13 DEVELOPER D2 UNIT

SP	Ref. No	Part.No.	KYOCERA Part Number	Description	Quality		
					120V	230V	240V
⊙		2CX93070		PARTS,DEVELOPING UNIT(M)(JPN / EUR)		1	1
⊙		2CX93080		PARTS,DEVELOPING UNIT(M)(USA)	1		
⊙	1	•2CK14240		SHAFT GEAR D12	1	1	1
⊙	2	•2BM40060		CUT WASHER	2	2	2
⊙	3	•2CK14300		JOINT D1234	1	1	1
⊙	4	•2BM14060		BUSH CLUTCH D1234	2	2	2
⊙	5	•2BM14530		BUSH	1	1	1
⊙	6	•2CK14080		BKT CLUTCH D2	1	1	1
⊙	7	•2BM27420		CLUTCH 26-E	1	1	1
⊙	8	•2CK14430		GEAR Z14-8 JOINT D12	1	1	1
⊙	9	•2CK14250		GEAR Z30H-Z17H D12	1	1	1
⊙	10	•2CK14290		GEAR Z15-Z10 D123	1	1	1
⊙	11	•2CK14310		SHAFT CLUTCH D1234	1	1	1
⊙	12	•2CK14330		GEAR Z14D-8 D1234	1	1	1
⊙	13	•2CK14280		GEAR Z15-8 D123	1	1	1

- Parts with "*" are component parts or sub-assemblies of the assembly appearing immediately above them.
- Parts with "⊙" indicates the spare parts.

2CX

SP	Ref. No	Part.No.	KYOCERA Part Number	Description	Quality		
					120V	230V	240V

- Parts with "*" are component parts or sub-assembly with "*" appearing immediately above them.

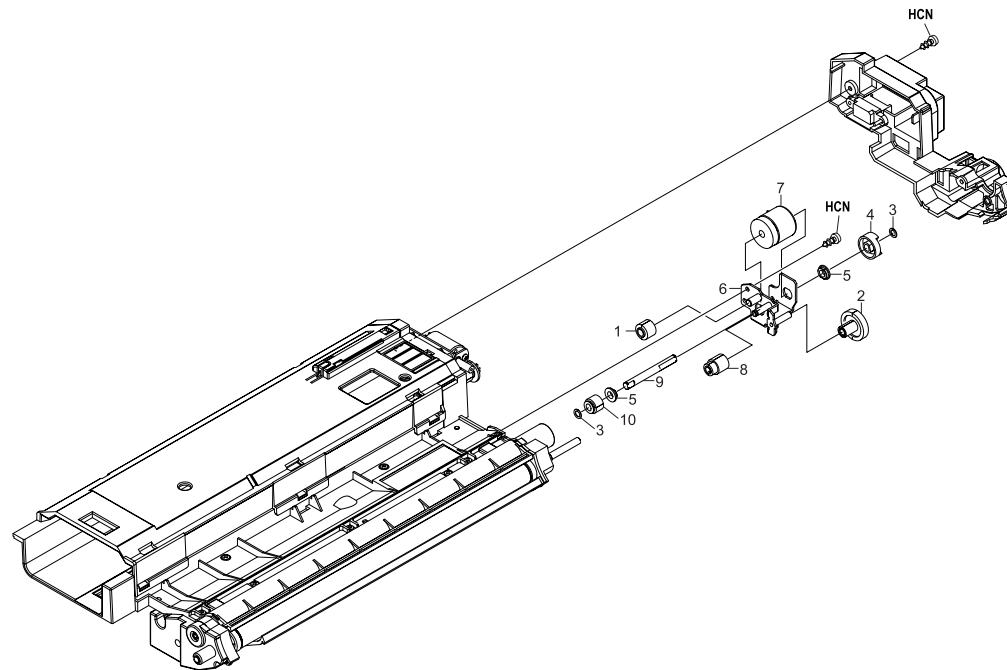

FIG. 14 DEVELOPER D3 UNIT

SP	Ref. No	Part.No.	KYOCERA Part Number	Description	Quality		
					120V	230V	240V
⊙		2CX93090		PARTS,DEVELOPING UNIT(C)(JPN / EUR)		1	1
⊙		2CX93100		PARTS,DEVELOPING UNIT(C)(USA)	1		
⊙	1	•2CK14280		GEAR Z15-8 D123	1	1	1
⊙	2	•2CK14420		GEAR Z30H-Z17H D3	1	1	1
⊙	3	•2BM40060		CUT WASHER	2	2	2
⊙	4	•2CK14300		JOINT D1234	1	1	1
⊙	5	•2BM14060		BUSH CLUTCH D1234	2	2	2
⊙	6	•2CK14120		BKT CLUTCH D3	1	1	1
⊙	7	•2BM27490		CLUTCH 26-F	1	1	1
⊙	8	•2CK14290		GEAR Z15-Z10 D123	1	1	1
⊙	9	•2CK14310		SHAFT CLUTCH D1234	1	1	1
⊙	10	•2CK14330		GEAR Z14D-8 D1234	1	1	1

- Parts with "*" are component parts or sub-assemblies of the assembly appearing immediately above them.
- Parts with "⊙" indicates the spare parts.

2CX

SP	Ref. No	Part.No.	KYOCERA Part Number	Description	Quality		
					120V	230V	240V

- Parts with "*" are component parts or sub-assembly with "*" appearing immediately above them.

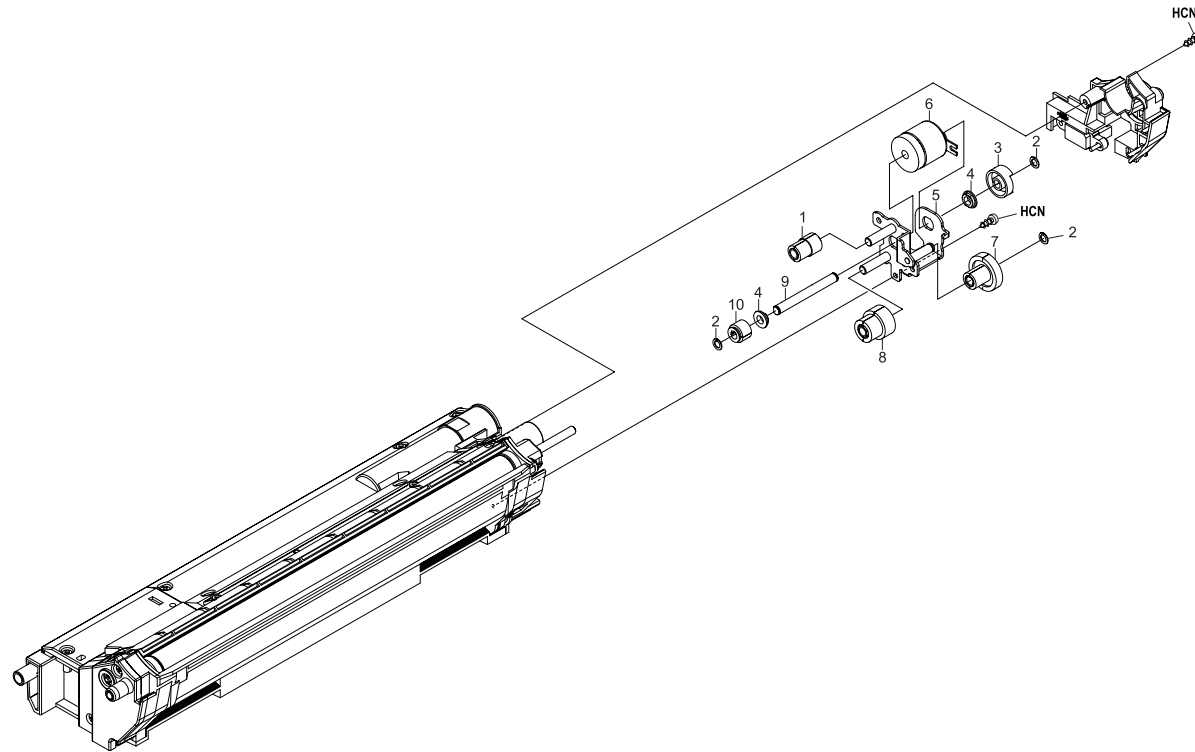

FIG. 15 DEVELOPER D4 UNIT

SP	Ref. No	Part.No.	KYOCERA Part Number	Description	Quality		
					120V	230V	240V
⊙		2CX93110		PARTS,DEVELOPING UNIT(BK),J/E		1	1
⊙		2CX93120		PARTS,DEVELOPING UNIT(BK)USA	1		
⊙	1	•2CK14230		GEAR Z14-Z12 D4	1	1	1
⊙	2	•2BM40060		CUT WASHER	3	3	3
⊙	3	•2CK14300		JOINT D1234	1	1	1
⊙	4	•2BM14060		BUSH CLUTCH D1234	2	2	2
	5	•2CK14170		BKT CLUTCH D4	1	1	1
⊙	6	•2BM27960		CLUTCH 26-H	1	1	1
⊙	7	•2CK14440		GEAR Z30H-Z22H D4	1	1	1
⊙	8	•2CK14220		GEAR Z24-Z18-8 D4	1	1	1
	9	•2CK14310		SHAFT CLUTCH D1234	1	1	1
⊙	10	•2CK14330		GEAR Z14D-8 D1234	1	1	1

- Parts with "*" are component parts or sub-assemblies of the assembly appearing immediately above them.
- Parts with "⊙" indicates the spare parts.

2CX

SP	Ref. No	Part.No.	KYOCERA Part Number	Description	Quality		
					120V	230V	240V

- Parts with "*" are component parts or sub-assembly with "*" appearing immediately above them.

FIG. 16 FACE DOWN UNIT

2CX

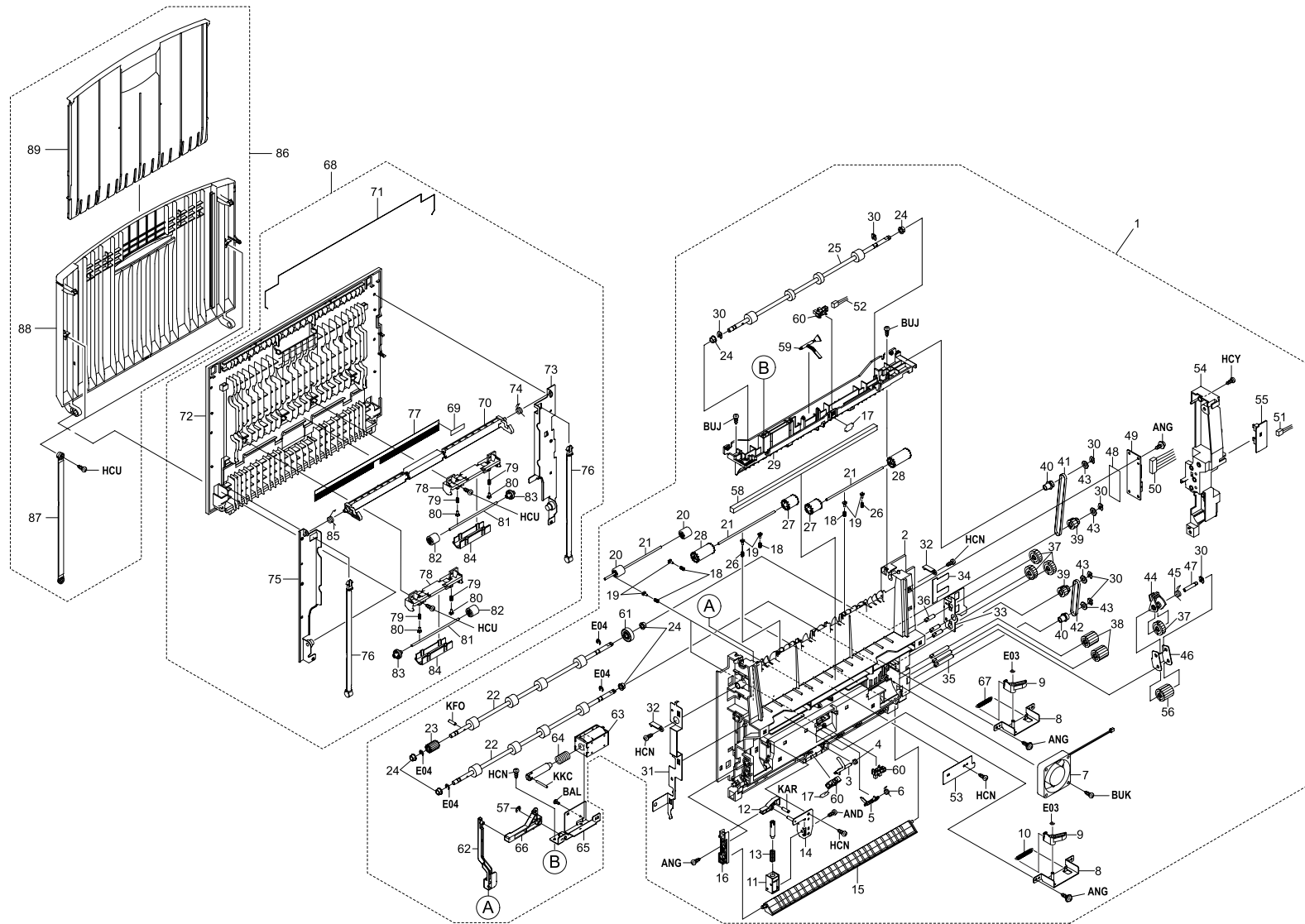

FIG. 16 FACE DOWN UNIT

SP	Ref. No	Part.No.	KYOCERA Part Number	Description	Quality		
					120V	230V	240V
⊙	1	2CX00230		FD UNIT ASS'Y	1	1	1
	2	•2BM21010		FRAME FD	1	1	1
⊙	3	•2BM21260		ACTUATOR SENSOR FU	1	1	1
⊙	4	•2BM21400		SPRING ACT FU	1	1	1
⊙	5	•2BM21130		ACTUATOR SENSOR FD	1	1	1
⊙	6	•2BM21390		SPRING ACT MIDDLE	1	1	1
⊙	7	•2CK21090		FAN FD	1	1	1
	8	•2BM21090		PLATE PRESS DLP BASE	2	2	2
	9	•2CK21070		ARM PRESS DLP	2	2	2
⊙	10	•2CK21100		SPRING PRESS DLP	1	1	1
⊙	11	•2BM27800		SOLENOID FD	1	1	1
⊙	12	•2BM21050		LEVER SOLENOID	1	1	1
⊙	13	•2BM21060		SPRING SOL	1	1	1
	14	•2BM21040		FD PLATE SOLENOID	1	1	1
	15	•2BM21080		GUIDE CHANGE	1	1	1
⊙	16	•2BM21070		LEVER GUIDE CHANGE	1	1	1
	17	•2BM17990		STOPPER PI	2	2	2
⊙	18	•2BM21530		SPRING EXIT	6	6	6
	19	•2BM20610		BUSH SP	8	8	8
	20	•2BM21160		PULLEY EXIT A	4	4	4
	21	•2BM21170		SHAFT ROLLER FD	4	4	4
⊙	22	•2CK21120		ROLLER FD B	3	3	3
⊙	23	•2BM21440		NOB ROLL FD	1	1	1
⊙	24	•2BM21210		BUSH DRUM	8	8	8
	25	•2A621350		ROLLER,EJECT	1	1	1
	26	•2BM21480		SPRING EXIT	2	2	2
⊙	27	•2CK21270		PULLEY EXIT A	2	2	2
⊙	28	•2A621280		PULLY B,EJECT	2	2	2
	29	•2A621200		UPPER GUIDE,EJECT	1	1	1
⊙	30	•2A806250		RING STOPPER	7	7	7
	31	•2A621220		GROUND PLATE,EJECT	1	1	1
	32	•2BM21350		LOCK COVER FU	2	2	2
	33	•2BM21450		PLATE EARTH SWITCH	1	1	1
	34	•2BM21650		FILM SWITCH	1	1	1
	35	•2CK21050		PIN IDLE 2	3	3	3
	36	•2CK21040		PIN IDLE 1	3	3	3
⊙	37	•2BM21140		GEAR Z26	4	4	4
⊙	38	•2BM21330		GEAR Z22	2	2	2
⊙	39	•2BM21250		FD PULLEY GEAR Z18	2	2	2
⊙	40	•2BM21220		FD PULLEY BELT Z18	2	2	2

- Parts with "*" are component parts or sub-assemblies of the assembly appearing immediately above them.
- Parts with "⊙" indicates the spare parts.

2CX

SP	Ref. No	Part.No.	KYOCERA Part Number	Description	Quality		
					120V	230V	240V
⊙	41	•2BM21270		BELT FD 264	1	1	1
⊙	42	•2BM21280		BELT FD 156	1	1	1
⊙	43	•2BM21230		FD FLANGE BELT	4	4	4
	44	•2BM21470		BKT PITCH JOINT	1	1	1
	45	•2A621300		SPRING,FD JOINT	1	1	1
	46	•2BM21410		PLATE JOINT	1	1	1
	47	•2CK21030		PIN JOINT	1	1	1
⊙	48	•2BM21600		PROTECT BOARD	1	1	1
⊙	49	•2CX01090		FD PCB ASSY	1	1	1
	50	•2CX27090		WIRE,FD SUB	1	1	1
	51	•2BM27830		CONN.CORD C.SWITCHASSY	1	1	1
	52	•2BM27820		CONN.CORD P.FULLASSY	1	1	1
	53	•2BM21640		COVER CORD FD	1	1	1
	54	•2BM21031		COVER GEAR FD	1	1	1
⊙	55	•2BM01090		P.W.BOARD KP-809 ASSY	1	1	1
⊙	56	•2BM21340		GEAR INPUT Z24	1	1	1
⊙	57	•34806150		STOPPER 5	1	1	1
	58	•2A621290		SPONGE,EJECT	1	1	1
⊙	59	•2A621210		UPPER EJECT,ACTUATOR	1	1	1
⊙	60	•2BM27240		PT.SENSOR GP1S74P	3	3	3
⊙	61	•73210370		GEAR 18,LOOP	1	1	1
	62	•2A621070		LEVER,FEED SHIFT GUIDE	1	1	1
⊙	63	•61727681		SOLENOID B,CLEANING	1	1	1
⊙	64	•2A621260		SPRING,SOLENOID RELEASE	1	1	1
	65	•2A621060		MOUNT,SOLENOID	1	1	1
	66	•2A621080		LEVER,SOLENOID	1	1	1
	67	•2CK21100		SPRING PRESS DLP	1	1	1
⊙	68	•2BM68200		COVER FD ASSY	1	1	1
⊙	69	•2BM21620		TAPE BRUSH	1	1	1
	70	•2BM21500		LEVER COVER FD	1	1	1
	71	•2BM442590		WIRE EARTH FD	1	1	1
	72	•2BM21490		COVER FD	1	1	1
	73	•2BM21560		PLATE FDC R	1	1	1
⊙	74	•2BM21570		SPRING LEVER FD R	1	1	1
	75	•2BM21550		PLATE FDC F	1	1	1
⊙	76	•2BM21380		STOPPER COVER FD	2	2	2
⊙	77	•2CK21130		BRUSH ERASER	1	1	1
	78	•2BM21510		CASE EXIT FU	2	2	2
⊙	79	•2BM21530		SPRING EXIT	4	4	4
	80	•2BM20610		BUSH SP	4	4	4

- Parts with "*" are component parts or sub-assembly with "*" appearing immediately above them.

FIG. 16 FACE DOWN UNIT

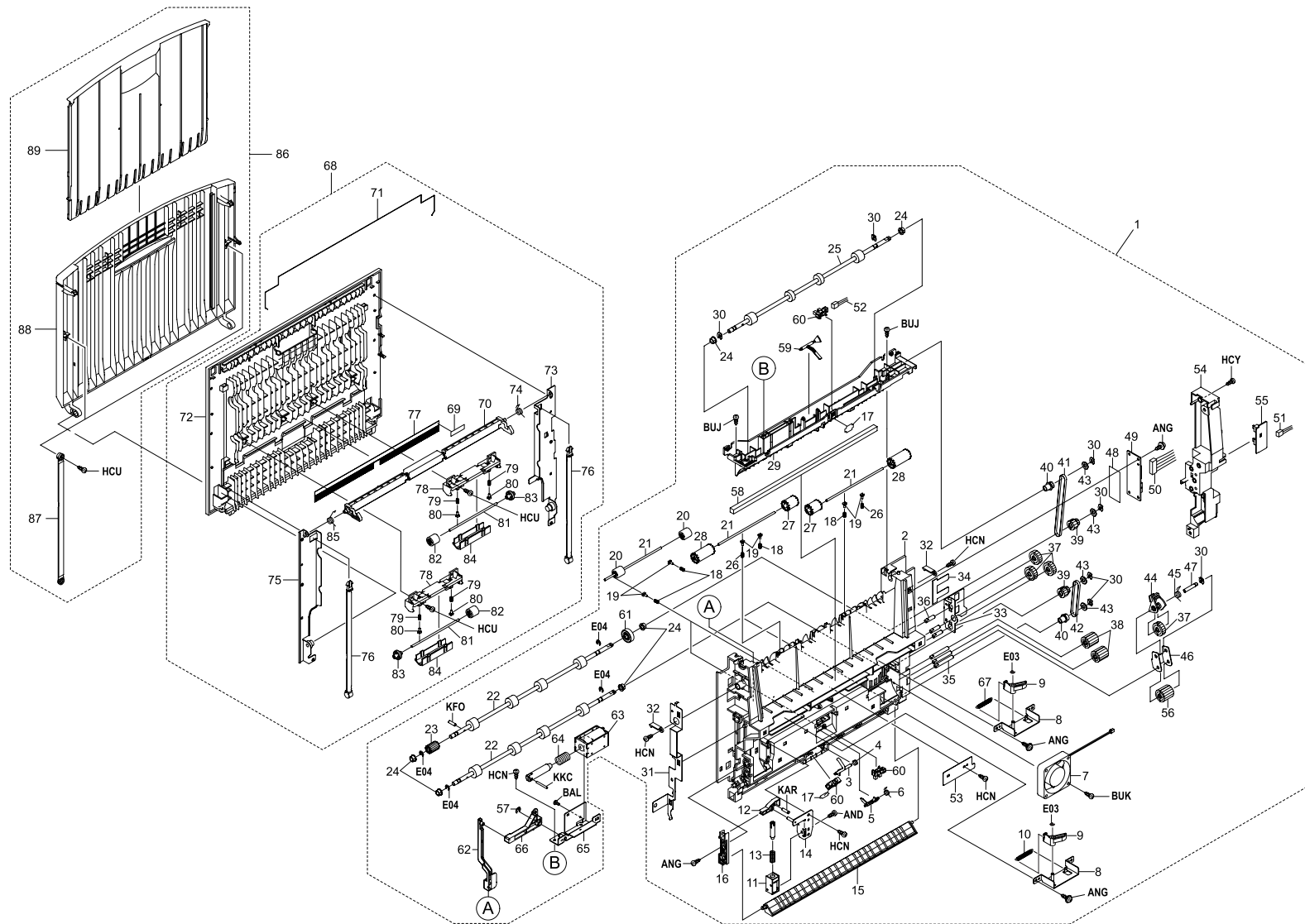

FIG. 16 FACE DOWN UNIT

SP	Ref. No	Part.No.	KYOCERA Part Number	Description	Quality		
					120V	230V	240V
	81	•2BM21520		SHAFT ROLLER FU	2	2	2
	82	•2BM21160		PULLEY EXIT A	2	2	2
	83	•2BM21670		PULLY EXIT C	2	2	2
	84	•2BM21540		COVER EXIT FU	2	2	2
⊙	85	•2BM21580		SPRING LEVER FD F	1	1	1
⊙	86	•2BM68190		TRAY FU ASSY	1	1	1
⊙	87	•2BM04210		BAND TRAY	2	2	2
	88	•2BM04190		TRAY FU A	1	1	1
	89	•2BM04200		TRAY FU B	1	1	1

- Parts with "•" are component parts or sub-assemblies of the assembly appearing immediately above them.
- Parts with "⊙" indicates the spare parts.

2CX

SP	Ref. No	Part.No.	KYOCERA Part Number	Description	Quality		
					120V	230V	240V

- Parts with "•" are component parts or sub-assembly with "•" appearing immediately above them.

FIG. 17 BYPASS TRAY

2CX

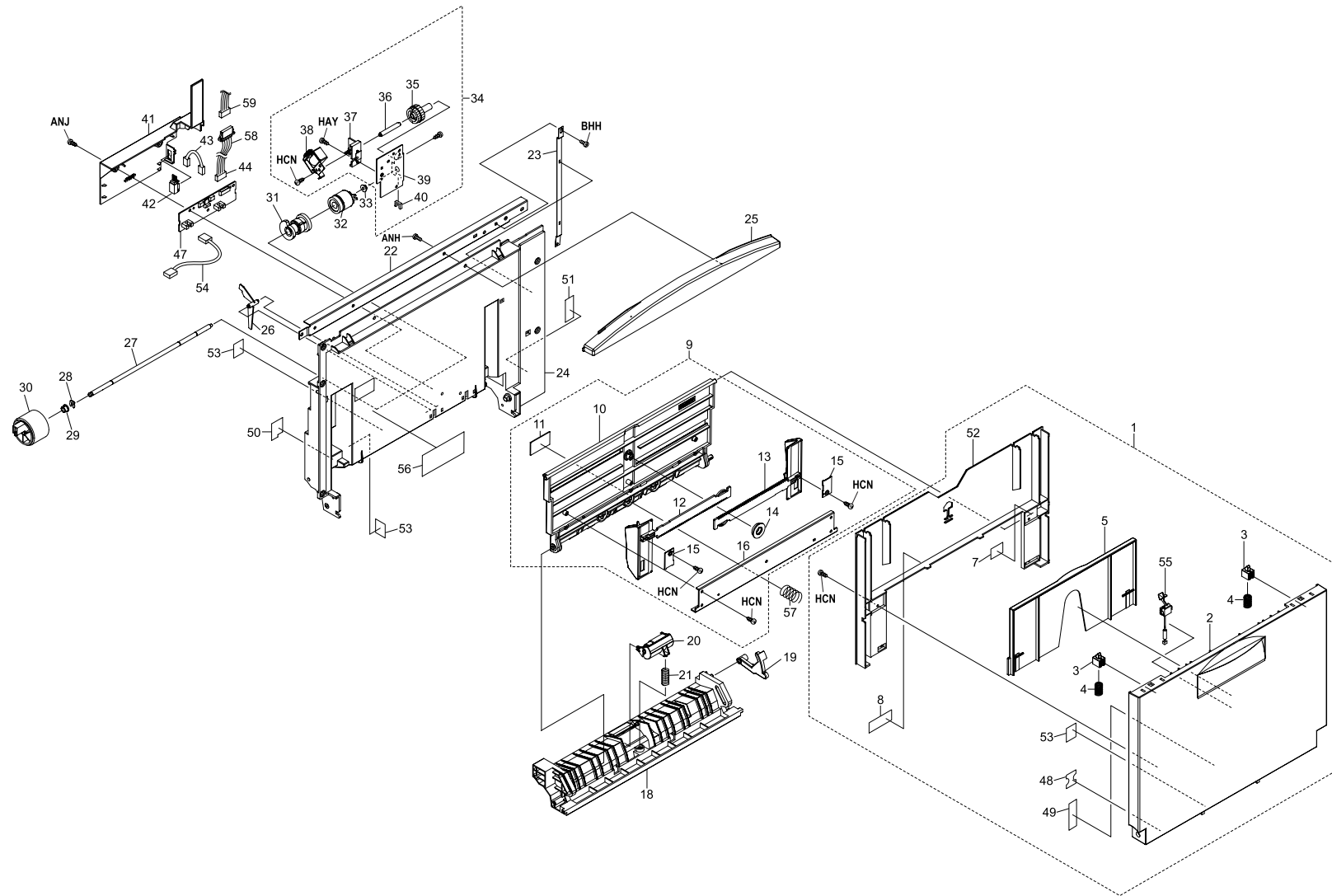

FIG. 17 BYPASS TRAY

SP	Ref. No	Part.No.	KYOCERA Part Number	Description	Quality		
					120V	230V	240V
⊙	1	2CX00110		MPF UNIT ASS'Y	1	1	1
	2	•2BM07102		COVER RIGHT MPF	1	1	1
	3	•2BM07130		LOCK COVER MPF	2	2	2
	4	•2BM07140		SPRING LOCK MPF	2	2	2
	5	•2BM07121		TRAY EXTENTION MPF	1	1	1
	7	•2BM07370		LABEL MPF	1	1	1
	8	•2A605010		ORIGINAL SIZE INDICATOR MPF,SIZE	1	1	1
	48	•2CK07510		HOLDER CONN.CORD	1	1	1
	49	•2CK07520		SEAL CONN.CORD MPF	1	1	1
	52	•2CK07550		BASE TRAY MPF	1	1	1
	53	•2CK07560		SEAL CONN.CORD MPF B	1	1	1
⊙	55	•2CK27540		SWITCH BYPASS	1	1	1
⊙	9	2BM68140		PLATE BOTTOM MPF ASSY	1	1	1
	10	•2BM07150		PLATE BOTTOM A	1	1	1
⊙	11	•2BM07170		PAD FRICTION	1	1	1
	12	•2BM07200		GUIDE PAPER SIDE F	1	1	1
	13	•2BM07180		GUIDE PAPER SIDE R	1	1	1
⊙	14	•2BM07310		GEAR GUIDE SIDE	1	1	1
⊙	15	•2BM07210		HOLDER GUIDE SIDE	2	2	2
	16	•2BM07160		PLATE BOTTOM B	1	1	1
	18	2BM07020		GUIDE PAPER MPF	1	1	1
	19	2BM07050		ACTUATOR CAM MPF	2	2	2
⊙	20	2BM07340		RETARD ROLL ASSY	1	1	1
⊙	21	2BM07290		SPRING RETARD MPF	1	1	1
	22	2BM07090		STAY RIGHT MPF	1	1	1
	23	2BM07070		PLATE EARTH MPF	1	1	1
	24	2BM07011		FRAME RIGHT MPF	1	1	1
⊙	25	2A604110		UPPER COVER,BYPASS	1	1	1
⊙	26	2BM07060		ACTUATOR PAPER MPF	1	1	1
	27	2BM07260		SHAFT ROLL MPF	1	1	1
⊙	28	2A806250	5MVX111DN003	RING STOPPER	2	2	2
⊙	29	2BM07320		BUSH POM B	1	1	1
⊙	30	2BM07270		ROLL FEED MPF ASSY	1	1	1
⊙	31	2BM27120		CLUTCH MPF ASSY	1	1	1
⊙	32	2BM27780		CLUTCH 26-B	1	1	1
⊙	33	2BM07330		BUSH METAL	1	1	1
⊙	34	2BM68150		PLATE DRIVE MPF ASSY	1	1	1
⊙	35	•2BM07240		GEAR MPF Z28 Z30	1	1	1
	36	•2BM07250		SHAFT GEAR MPF	1	1	1
	37	•2BM07230		HOLDER DRIVE MPF	1	1	1

- Parts with "*" are component parts or sub-assemblies of the assembly appearing immediately above them.
- Parts with "⊙" indicates the spare parts.

2CX

SP	Ref. No	Part.No.	KYOCERA Part Number	Description	Quality		
					120V	230V	240V
⊙	38	•2BM27100		SOLENOID MPF	1	1	1
	39	•2BM07220		PLATE DRIVE MPF	1	1	1
	40	•M2504030		EDGING,ES-0505-2(NIKKO)	1	1	1
	41	2BM07030		COVER PWB MPF	1	1	1
⊙	42	2BM27170		PT.SENSOR GP2S30	1	1	1
	43	2BM27140		CONN.CORD P.SIZE ASSY	1	1	1
	44	2BM27130		CONN.CORD MPF ASSY	1	1	1
⊙	47	2CK01180		MPF KP-1015 ASSY	1	1	1
	50	2CK07530		COVER CONN.CORD MPF	1	1	1
	51	2CK07540		SEAL MPF	2	2	2
	54	2CK27240		CONN.CORD P.LENGTH ASSY	1	1	1
⊙	56	2CK05080		LABEL PAPER TYPE E	1	1	1
⊙	57	2CK07580		SPRING BOTTOM MPF	1	1	1
	58	2A627820		WIRE MPF	1	1	1
	59	2CX27140		WIRE,MPF SUB	1	1	1

- Parts with "*" are component parts or sub-assembly with "*" appearing immediately above them.

FIG. 18 PRIMARY TRANSFER

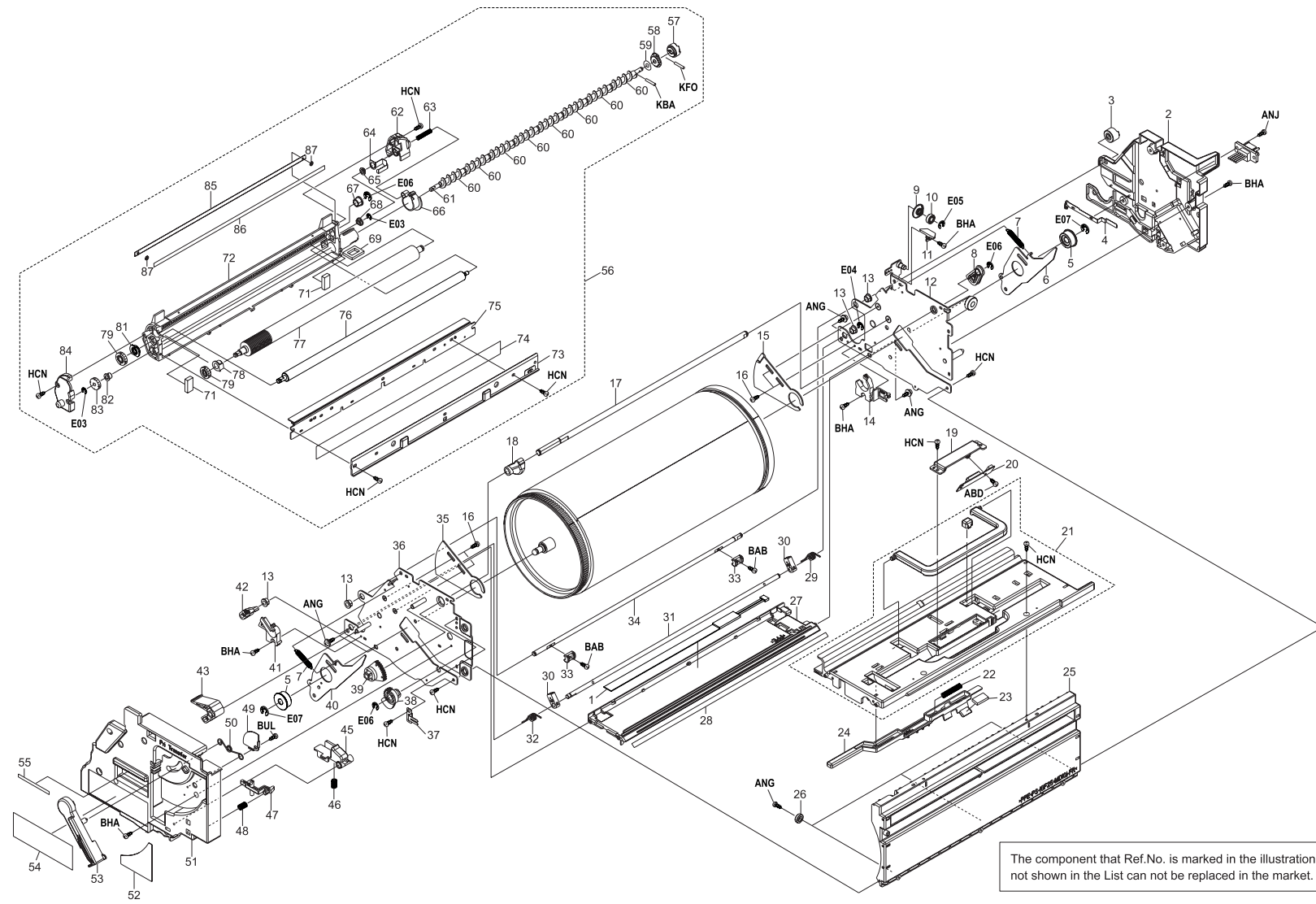

The component that Ref.No. is marked in the illustration and not shown in the List can not be replaced in the market.

FIG. 18 PRIMARY TRANSFER

SP	Ref. No	Part.No.	KYOCERA Part Number	Description	Quality		
					120V	230V	240V
⊙		2CX93040		PARTS,MIDDLE TRANSFER UNIT	1	1	1
⊙	1	•2CK16200		HEATER IMAGE	1	1	1
	2	•2BM16160		COVER IMAGE R	1	1	1
⊙	3	•2BM16200		JOINT CAM CL	1	1	1
	4	•2BM16460		PLATE BIAS FLICKER B	1	1	1
⊙	7	•2CK16220		SPRING IMAGE PRESS	2	2	2
	9	•2BM16990		SPRING PLATE IMAGE	1	1	1
	10	•2CK16020		PULLY RAIL	1	1	1
	11	•2BM16500		STOPPER GUIDE	1	1	1
⊙	13	•2CK16010		BUSH CONDUCTIVE	4	4	4
	37	•2BM16930		EARTH FRAME	1	1	1
	38	•2BM16340		CAM PRESS F	1	1	1
	39	•2BM16010		GEAR LEVER FRAME	1	1	1
	41	•2BM16210		HOLDER CL F	1	1	1
	42	•2BM16420		LEVER CL RELEASE A	1	1	1
	43	•2BM16430		LEVER CL RELEASE B	1	1	1
	45	•2BM16300		STOPPER LEVER IMAGE	1	1	1
	46	•2BM16310		SPRING STOPPER LEVER	1	1	1
	47	•2BM16410		LEVER LOCK	3	3	3
	48	•2BM16920		SPRING LEVER LOCK	1	1	1
	49	•2BM16480		STOPPER SPRING	1	1	1
	50	•2BM16490		SPRING LEVER FRAME	2	2	2
	51	•2BM16290		COVER IMAGE F	1	1	1
	52	•2BM16550		LABEL IMAGE C	1	1	1
	53	•2BM16020		LEVER FRAME IMAGE	1	1	1
	54	•2BM16530		LABEL IMAGE A	1	1	1
	55	•2BM16540		LABEL IMAGE B	1	1	1
⊙	56	•2CK93240		PARTS,BC-803(BRUSH)	1	1	1
⊙	57	••2BM16660		JOINT SCREW	1	1	1
⊙	58	••2BM16690		BUSH SCREW R	2	2	2
	60	••2BM16640		SCREW CLEANER	8	8	8
	61	••2BM16760		SHAFT SCREW	1	1	1
	62	••2BM16630		COVER CLEANER R	1	1	1
	63	••2BM16590		SPRING SHUTTER	1	1	1
	64	••2BM16870		PLATE BIAS SWEEP	1	1	1
	65	••2BM16900		BUSH EARTH	1	1	1
	66	••2BM16570		SHUTTER CLEANER	1	1	1
⊙	67	••2BM16670		BUSH BRUSH R	1	1	1
⊙	68	••2CK16130		BUSH SWEEP R	1	1	1
	69	••2BM16580		SEAL SHUTTER	1	1	1

- Parts with "*" are component parts or sub-assemblies of the assembly appearing immediately above them.
- Parts with "⊙" indicates the spare parts.

2CX

SP	Ref. No	Part.No.	KYOCERA Part Number	Description	Quality		
					120V	230V	240V
	71	••2CK16170		SEAL SWEEP SIDE F	2	2	2
	72	••2BM16611		FRAME CLEANER	1	1	1
	73	••2BM16741		GUIDE TONER	1	1	1
⊙	74	••2BM16780		SEAL GUIDE TONER	1	1	1
⊙	75	••2BM68270		BLADE CLEANER ASSY	1	1	1
	76	••2CK16150		ROLLER SWEEP	1	1	1
⊙	77	••2BM16600		BRUSH FUR	1	1	1
⊙	78	••2BM16680		BUSH BRUSH F	1	1	1
⊙	79	••2BM16730		GEAR BRUSH Z19	2	2	2
⊙	81	••2CK16140		BUSH SWEEP F	1	1	1
⊙	82	••2BM16700		BUSH SCREW F	1	1	1
⊙	83	••2BM16860		GEAR SCREW Z19	1	1	1
	84	••2BM16620		COVER CLEANER F	1	1	1
	85	••2BM16980		PLATE GUIDE SWEEP	1	1	1
	86	••2CK16180		SEAL GUIDE SWEEP	1	1	1
	87	••2BM45020		PUSH NUT	2	2	2
<div style="border: 1px solid black; padding: 5px; width: fit-content; margin: 0 auto;"> The component that Ref.No. is marked in the illustration and not shown in the List can not be replaced in the market. </div>							

- Parts with "••" are component parts or sub-assembly with "*" appearing immediately above them.

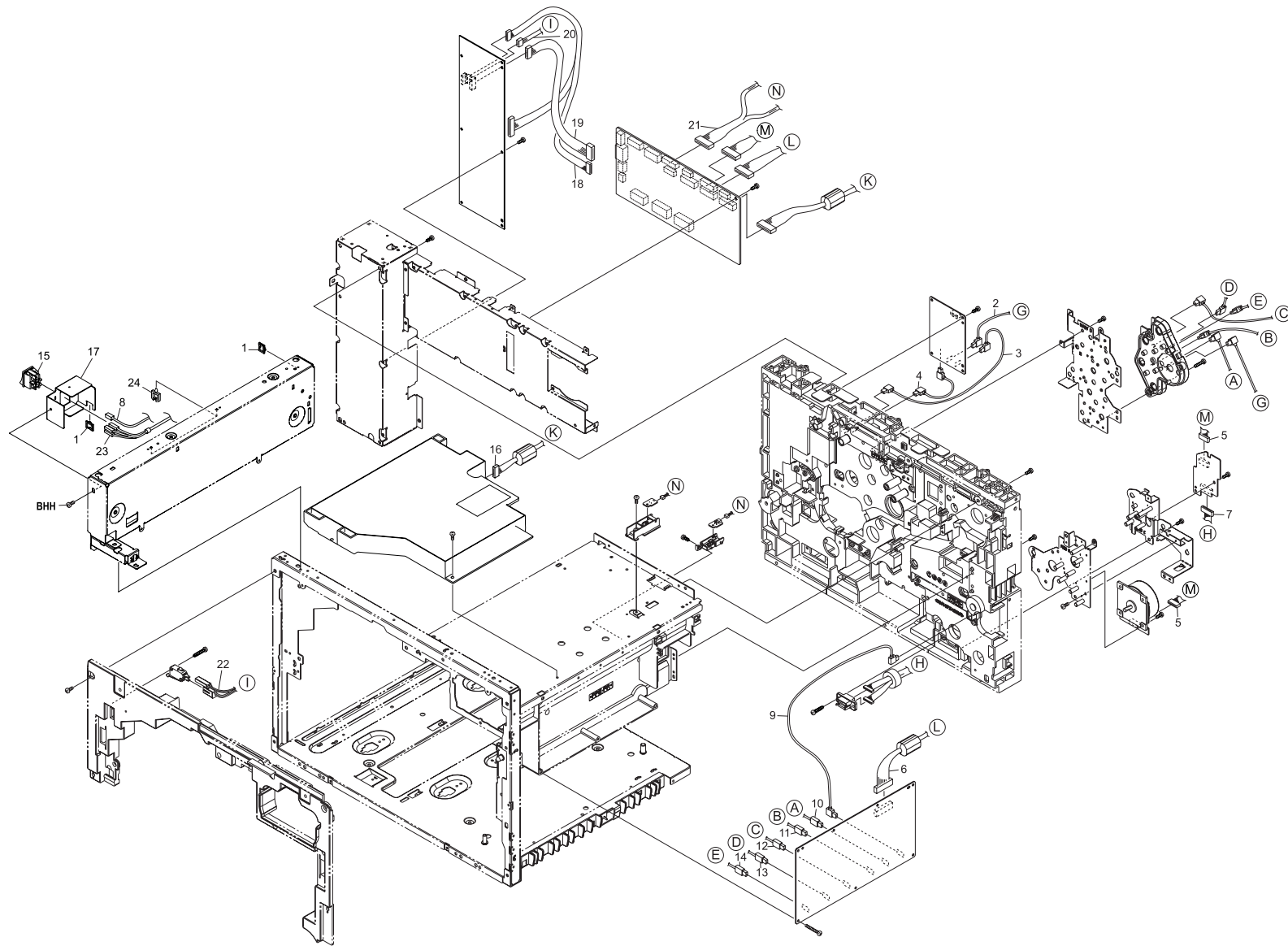

FIG. 19 ELECTRICAL PARTS I

SP	Ref. No	Part.No.	KYOCERA Part Number	Description	Quality		
					120V	230V	240V
	1	M2104200		EDGING EDS-1	2	2	2
	2	2BM28790		CONN.CORD HV T2 ASSY	1	1	1
	3	2BM28860		CONN.CORD HV G ASSY	1	1	1
	4	2BM28870		CONN.CORD HV MAIN ASSY	1	1	1
⊙	5	2CK27070		CONN.CORD FEED-HUMIDITY ASSY	1	1	1
	6	2BM28530		CONN.CORD HD.DLP ASSY	1	1	1
	7	2BM28670		CONN.CORD FEED ASSY	1	1	1
	8	2A627361		JUNCTION WIRING,MAIN SWITCH	1	1	1
	9	2BM28850		CONN.CORD HV ASSY	1	1	1
	10	2BM28800		CONN.CORD HV T1 ASSY	1	1	1
	11	2BM28840		CONN.CORD HV BK ASSY	1	1	1
	12	2BM28830		CONN.CORD HV BC ASSY	1	1	1
	13	2BM28820		CONN.CORD HV BM ASSY	1	1	1
⊙	14	2BM28810		CONN.CORD HV BY ASSY	1	1	1
	15	2A627030		SWITCH,MAIN	1	1	1
	16	2CK27000		CONN.CORD APC-B ASSY	1	1	1
	17	2A626100		MOUNT,MAIN SWITCH	1	1	1
	18	2CK27210		CONN.CORD HEAT CONT-B ASSY	1	1	1
	19	2CK27200		CONN.CORD POWER E.-B ASSY	1	1	1
	20	2CK27310		CONN. CORD SW. RELAY ASSY	1	1	1
⊙	21	2CK27230		CONN.CORD E2P-KTS ASSY	1	1	1
	22	2CK27180		CONN.CORD COVER SW-B ASSY	1	1	1
	23	2A627290		WIRE,MAIN SWITCH PRIMARY	1	1	1
	24	M2105740		MINIATURE CLAMP,UAMS-05S-2	1	1	1

- Parts with "*" are component parts or sub-assemblies of the assembly appearing immediately above them.
- Parts with "⊙" indicates the spare parts.

2CX

SP	Ref. No	Part.No.	KYOCERA Part Number	Description	Quality		
					120V	230V	240V

- Parts with "*" are component parts or sub-assembly with "*" appearing immediately above them.

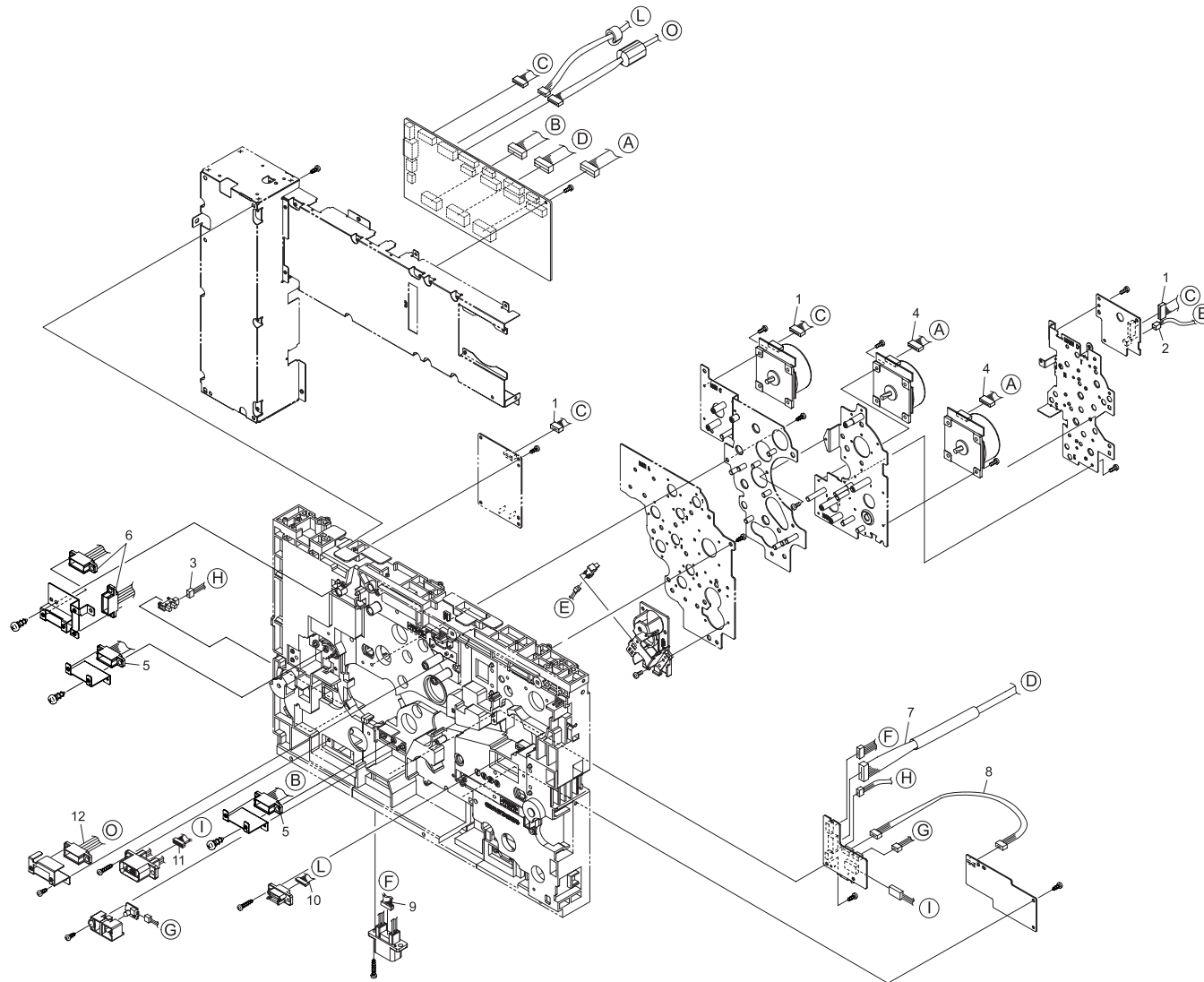

FIG. 20 ELECTRICAL PARTS II

SP	Ref. No	Part.No.	KYOCERA Part Number	Description	Quality		
					120V	230V	240V
	1	2CK27100		CONN.CORD CMT-DRV-HVM ASSY	1	1	1
	2	2BM27610		CONN.CORD DRIVE MAIN ASSY	1	1	1
	3	2BM28760		CONN.CORD S02597 ASSY	1	1	1
	4	2CK27110		CONN.CORD KMT-DRMT ASSY	1	1	1
⊙	5	2CX27260		WIRE,CONTROL DLP CK	1	1	1
⊙	6	2A627570		WIRE YM,DEVELOPING CONTROL	1	1	1
	7	2CK27190		CONN.CORD OP RELAY-B ASSY	1	1	1
	8	2CK27160		CONN.CORD HV-T2-B ASSY	1	1	1
⊙	9	2BM28720		CONN.CORD PF/DU ASSY	1	1	1
⊙	10	2CX27250		WIRE,CONTROL TRANSFER	1	1	1
⊙	11	2CX27270		WIRE,CONTROL FUSER	1	1	1
⊙	12	2A627780		WIRE,DRUM CONTROL	1	1	1

- Parts with "*" are component parts or sub-assemblies of the assembly appearing immediately above them.
- Parts with "⊙" indicates the spare parts.

2CX

SP	Ref. No	Part.No.	KYOCERA Part Number	Description	Quality		
					120V	230V	240V

- Parts with "*" are component parts or sub-assembly with "*" appearing immediately above them.

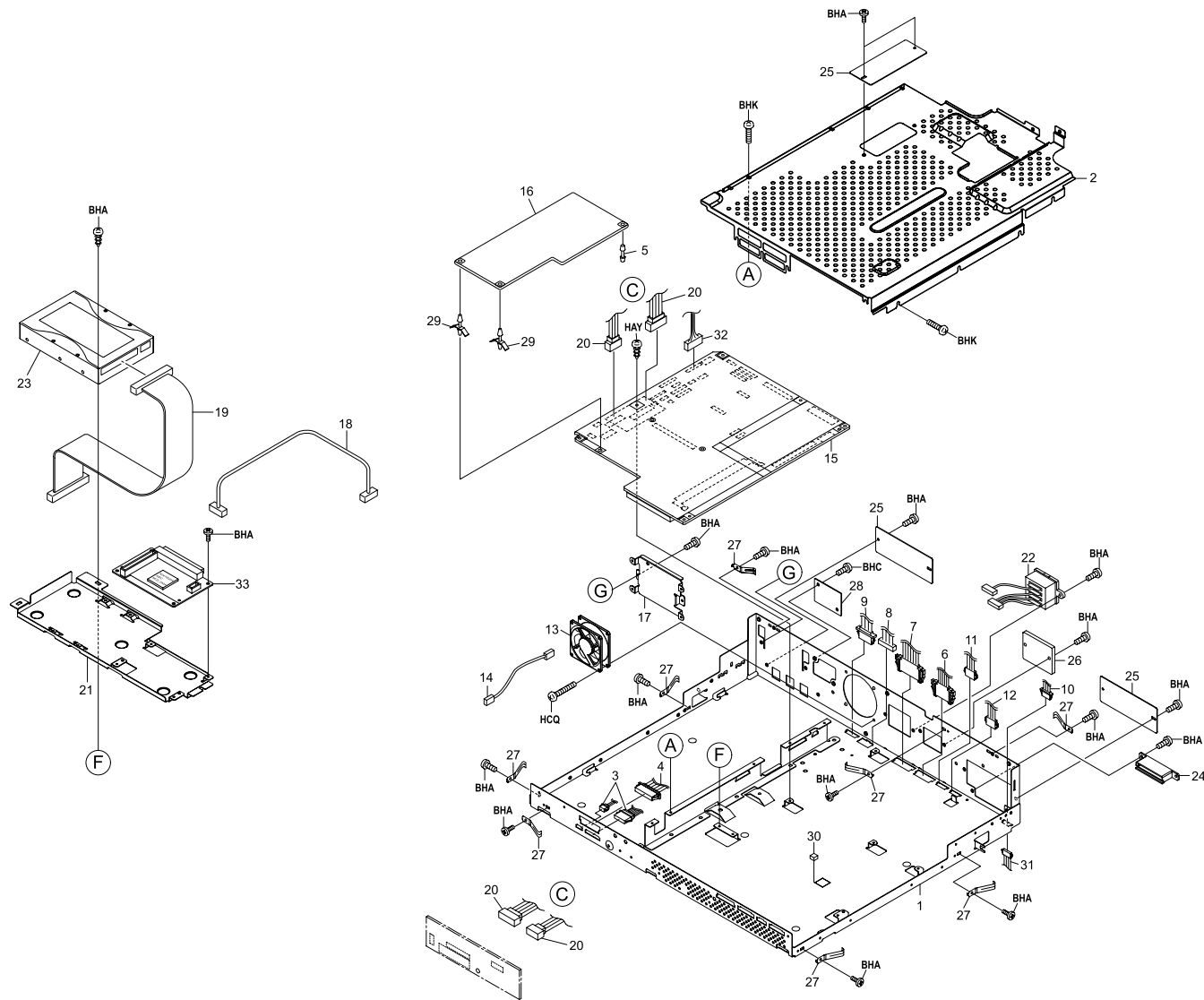

FIG. 21 ELECTRICAL PARTS III

SP	Ref. No	Part.No.	KYOCERA Part Number	Description	Quality			SP	Ref. No	Part.No.	KYOCERA Part Number	Description	Quality		
					120V	230V	240V						120V	230V	240V
	1	2CX26010		MOUNT,ELECTRICAL COMPONENT	1	1	1								
	2	2A626210		COVER,ELECTRICAL COMPONENT	1	1	1								
	3	2CX27150		WIRE,OPERATION A	1	1	1								
	4	2CX27160		WIRE,OPERATION B	1	1	1								
	5	M2108410		SPACER,WLS-12-0(KITAGAWA)	1	1	1								
	6	2CX27010		WIRE,I-F CONTROL MAIN	1	1	1								
	7	2CX27350		WIRE,I-F DATA MAIN	1	1	1								
	8	2CX27120		WIRE,SCANNER PS MAIN	1	1	1								
	9	2A627151		WIRE,MAIN SWITCH	1	1	1								
	10	2A627160		JUNCTION WIRING,KEY COUNTER	1	1	1								
	11	2A627130		WIRE,OPTION CONTROL	1	1	1								
	12	2CX27280		WIRE,FAX JUNCTION	1	1	1								
⊙	13	2A627910		FAN (LOW),COOLING	1	1	1								
	14	2CX27330		WIRE,SCANNER MAIN FAN	1	1	1								
⊙	15	2CX01010		SCANNER MAIN ASS'Y	1	1	1								
⊙	16	2CX01020		SCANNER SUB ASS'Y	1	1	1								
	17	2A660410		MOUNT,MMD PCB	1	1	1								
	18	2A660240		WIRE,HDD POWER SOURCE	1	1	1								
	19	2A660230		WIRE,HDD	1	1	1								
	20	2CX27340		WIRE,SCANNER JUNCTION	1	1	1								
	21	2A660210		MOUNT MCS PCB	1	1	1								
	22	2CX27020		WIRE,DP	1	1	1								
⊙	23	2FA93130		PARTS,UNIT HDD(S P)	1	1	1								
	24	2A626110		GUIDE,CF	1	1	1								
	25	2A626120		LID,NIC	2	2	2								
	26	36726140		LID,VENDOR	1	1	1								
	27	2A626150		LOWER GRAND PLATE,SCANNER	2	2	2								
	28	77502090		LID FINISHER CABLE	1	1	1								
	29	M2108790		SPACER,FGS-6S(KITAGAWA)	2	2	2								
	30	2A626300		SPACER,MAIN PCB	1	1	1								
	31	2A627810		WIRE,KEY COUNTER	1	1	1								
	32	2CX27380		WIRE,MMD	1	1	1								
	33	3CV01010		MCS PCB ASS'Y	1	1	1								

2CX

- Parts with "•" are component parts or sub-assemblies of the assembly appearing immediately above them.
- Parts with "⊙" indicates the spare parts.

- Parts with "••" are component parts or sub-assembly with "•" appearing immediately above them.

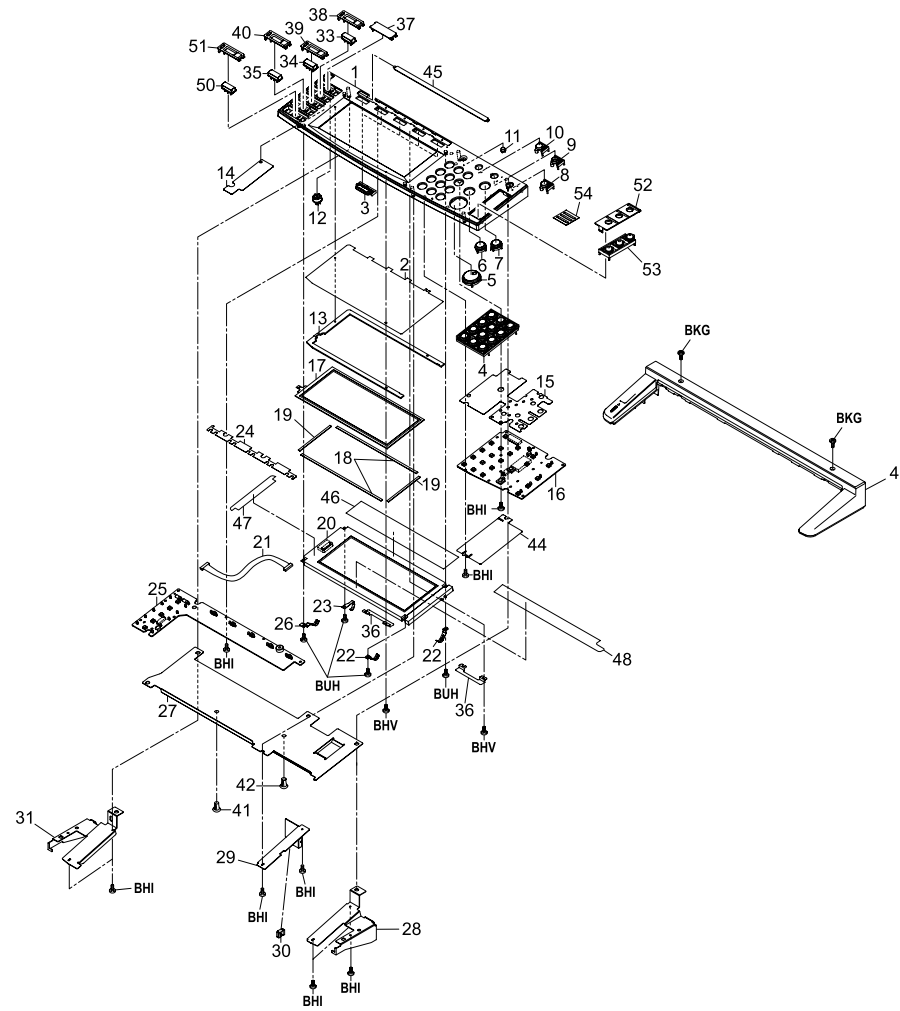

FIG. 22 OPERATION UNIT

SP	Ref. No	Part.No.	KYOCERA Part Number	Description	Quality		
					120V	230V	240V
⊙	-	2CX00181		OPERATION UNIT ASS'Y(E)	1	1	1
⊙	1	•2BG25080		COVER OPE UNITE	1	1	1
⊙	2	•2BJ25370		SHEET TABLET	1	1	1
⊙	3	•2BJ25101		UPPER KEY FUNCTION	5	5	5
⊙	4	•2BJ25020		KEY OPERATION 10	1	1	1
⊙	5	•2BJ25030		KEY PRINT J	1	1	1
⊙	6	•2BJ25040		KEY STOP	1	1	1
⊙	7	•2BJ25050		KEY RESET	1	1	1
⊙	8	•2BJ25060		KEY SAVER	1	1	1
⊙	9	•2BJ25070		KEY INTERRUPT	1	1	1
⊙	10	•2BJ25080		KEY CONTROL	1	1	1
⊙	11	•2BJ25090		KEY INIT	1	1	1
⊙	12	•2BJ25250		VOLUME OPE UNIT	1	1	1
⊙	13	•2BJ25240		BARRIER TABLET	1	1	1
⊙	14	•2BJ25230		RIGHT DUST SHIELD	1	1	1
⊙	15	•2BJ25210		LEFT DUST SHIELD	1	1	1
⊙	16	•2CX01050		OPERATION UNIT PCB ASS'Y B	1	1	1
⊙	17	•2BJ27060		TABLET OPERATION	1	1	1
⊙	18	•2BJ25270		SPONGE LCD A	2	2	2
⊙	19	•2BJ25280		SPONGE LCD B	2	2	2
⊙	20	•2CJ28080		LCD PCB	1	1	1
⊙	21	•2BJ27140		WIRE LCD	1	1	1
⊙	22	•2BJ04220		GROUND PLATE LCD A	2	2	2
⊙	23	•2BJ04240		GROUND PLATE LCD C	1	1	1
⊙	24	•2BJ25220		CENTER DUST SHIELD	1	1	1
⊙	25	•2CX01100		OPERATION UNIT PCB ASS'Y A	1	1	1
⊙	26	•2BJ04230		GROUND PLATE LCD B	1	1	1
⊙	27	•2BJ04210		SHIELD LCD	1	1	1
⊙	28	•2BG12060		PLATE OPERATE R	1	1	1
⊙	29	•2BG12070		PLATE OPERATE M	1	1	1
⊙	30	•M2104200		EDGING EDS-1	1	1	1
⊙	31	•2BG12080		PLATE OPERATE L	1	1	1
⊙	32	•2BG25030		KEY FUNCTION R	1	1	1
⊙	33	•2BJ25110		LEFT KEY COPIER J	1	1	1
⊙	34	•2BJ25120		LEFT KEY PRINTER J	1	1	1
⊙	35	•2BJ25130		LEFT KEY SCANNER J	1	1	1
⊙	36	•2BJ25390		RETAINER LCD	2	2	2
⊙	37	•2BJ25151		LEFT LID OPE UNIT	1	1	1
⊙	38	•2BJ25161		LEFT LID COPIER	1	1	1
⊙	39	•2BJ25171		LEFT LID PRINTER	1	1	1

- Parts with "*" are component parts or sub-assemblies of the assembly appearing immediately above them.
- Parts with "⊙" indicates the spare parts.

2CX

SP	Ref. No	Part.No.	KYOCERA Part Number	Description	Quality		
					120V	230V	240V
⊙	40	•2BJ25181		LEFT LID SCANNER	1	1	1
	41	•M2108850		SPACER,KGPS-8RF(KITAGAWA)	1	1	1
	42	•M2108880		SPACER,KGPS-5RF(KITAGAWA)	1	1	1
⊙	43	•2BG25040		LABEL FUNCTION R	1	1	1
⊙	44	•2BJ25380		SHEET OPERATION PCB	1	1	1
⊙	45	•2BJ25260		SHEET FUNCTION	1	1	1
⊙	46	•2BJ25400		SHEET LCD A	1	1	1
⊙	47	•2BJ25410		SHEET LCD B	1	1	1
⊙	48	•2BJ25420		SHEET LCD C	1	1	1
⊙	49	•2BG12010		COVER ISU UP	1	1	1
⊙	50	•2BJ25340		LEFT KEY FAX E	1	1	1
⊙	51	•2BJ25190		LEFT LID FAX	1	1	1
⊙	52	•2BG25020		LID OPERATE R,E	1	1	1

- Parts with "*" are component parts or sub-assembly with "*" appearing immediately above them.

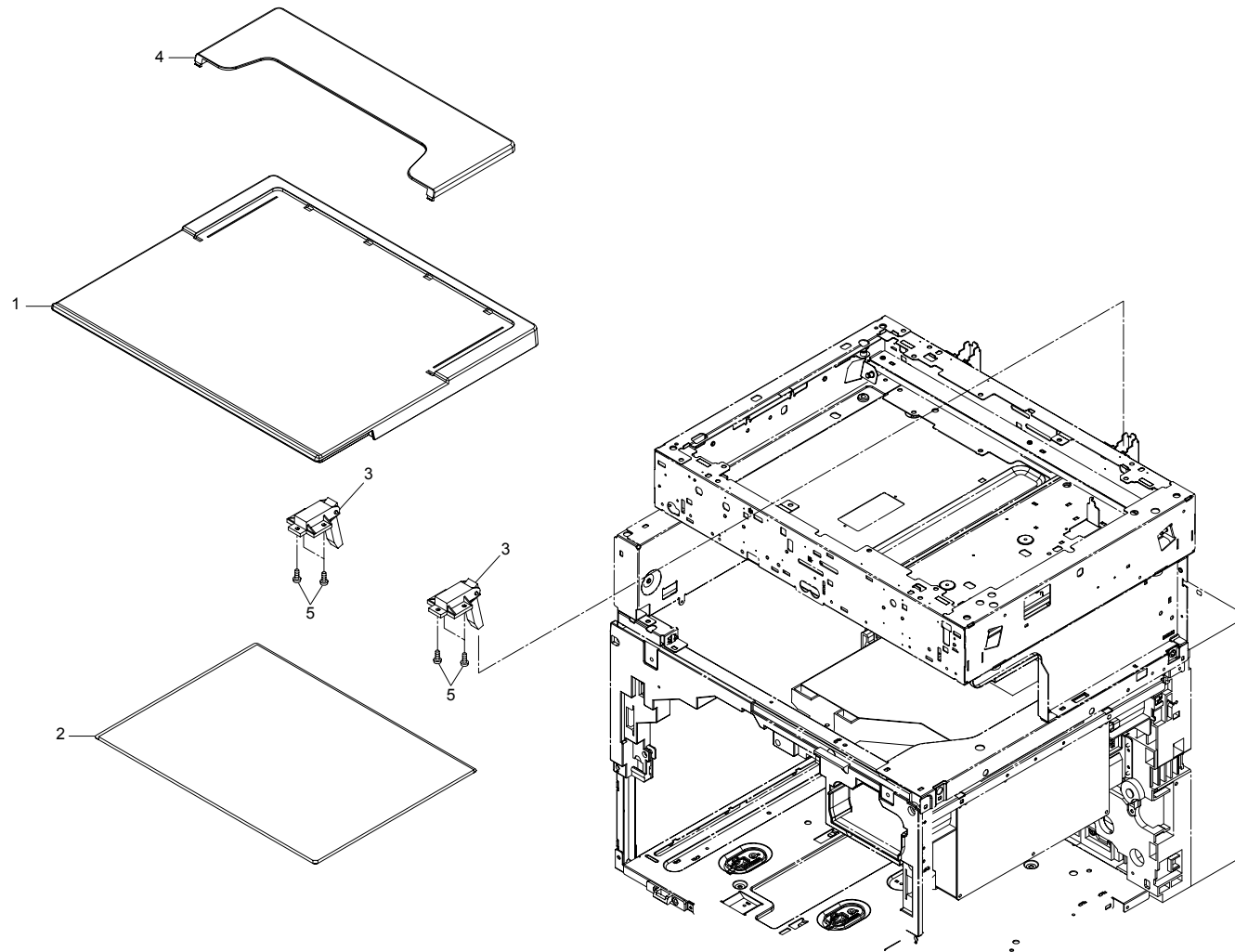

FIG. 23 OPTION I (Original Tray)

SP	Ref. No	Part.No.	KYOCERA Part Number	Description	Quality		
					120V	230V	240V
		2CX82010		SET,PLATEN COVER TYPE D	1	1	1
1		•2A612800		COVER,PLATEN	1	1	1
2		•2A612810		MAT,ORIGINAL HOLDER	1	1	1
3		•2A612820		HINGE,ORIGINAL HOLDER	2	2	2
4		•60904280		ORIGINAL POCKET	1	1	1
5		•B8014160		BINDING TAP-TITE P SCREW M4X16	6	6	6

- Parts with "*" are component parts or sub-assemblies of the assembly appearing immediately above them.
- Parts with "⊙" indicates the spare parts.

2CX

SP	Ref. No	Part.No.	KYOCERA Part Number	Description	Quality		
					120V	230V	240V

- Parts with "*" are component parts or sub-assembly with "*" appearing immediately above them.

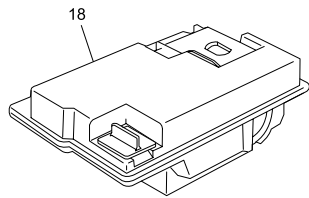
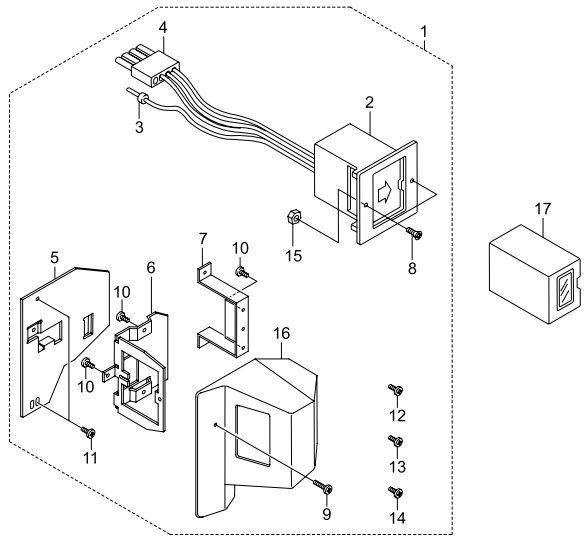

CASSETTE HEATER

120V

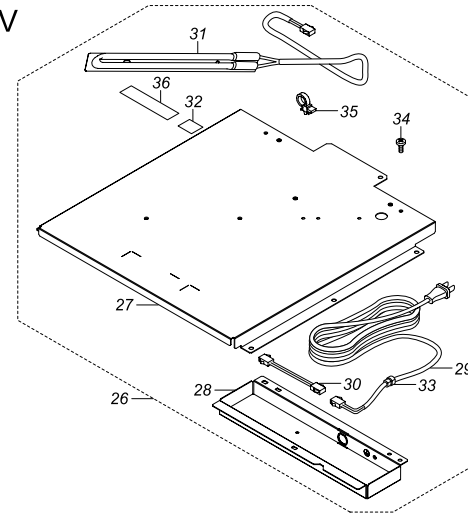

230V,240V

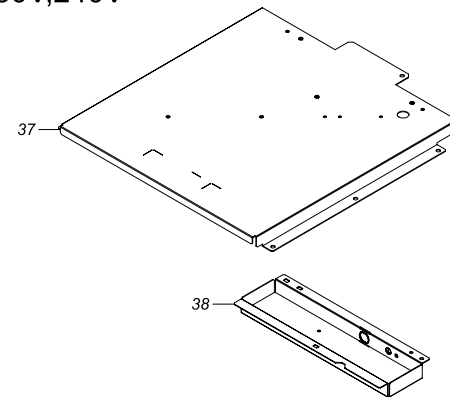

FIG. 24 OPTION II

SP	Ref. No	Part.No.	KYOCERA Part Number	Description	Quality		
					120V	230V	240V
⊙	1	2A369703		SET PARTS KEYCOUNTER NEW COLOR	1	1	1
	2	•41529210		SOCKET ASS'Y,KEY COUNTER	1	1	1
	3	••J0220040		PLUG EL 4P,ELP-04V	1	1	1
	4	••41525016		SOCKET,KEY COUNTER	1	1	1
	5	•66060022		RETAINER,KEY COUNTER COVER	1	1	1
	6	•66060030		RETAINER,KEY COUNTER	1	1	1
	7	•66060040		MOUNT,KEY COUNTER	2	2	2
	8	•B2303060		COUNTER-SUNK HEAD SCREW BFHM3X6 (BLACK)	2	2	2
	9	•B1304300		BINDING SCREW BVM4X30 (BLACK)	1	1	1
	10	•B4304060		TRIPLE SCREW M4X6 (BLACK)	4	4	4
	11	•B4304100		TRIPLE SCREW M4X10 (BLACK)	2	2	2
	12	•B1303080		BINDING SCREW BVM3X8 (BLACK)	1	1	1
	13	•B4104060		TRIPLE SCREW M4X6(CHROMIUM)	1	1	1
	14	•B4304200		TRIPLE SCREW M4X20(BLACK)	1	1	1
	15	•C2303000		NUT BNM3 (BLACK)	1	1	1
	16	•2A360010		COVER,KEY COUNTER	1	1	1
⊙	17	82142540		KEY COUNTER	1	1	1
⊙	18	2BM93190		TB-82(TONER BOTTLE)	1	1	1
⊙	19	2A660940		STAY,DESK BASE	2	2	2
	20	2A660950		COVER,DESK STAY	2	2	2
	21	36502600		CASTER,MACHINE	4	4	4
	22	66502120		BOLT,LEVEL	4	4	4
	23	B1324120		BINDING SCREW WITH SW (BLACK) M4X12	8	8	8
	24	B4104080		TRIPLE SCREW M4X08(CHROMIUM)	2	2	2
⊙	25	3AT05070		LABEL,STOPPER	4	4	4
⊙	26	2A682110		SET,CASSETTE HEATER(100V)	1	1	1
	27	•2A660640		MOUNT,CASSETTE HEATER	1	1	1
	28	•2A660650		MOUNT,POWER CORD	1	1	1
	29	•2A668120		POWER CORD,PAPER FEED HEATER(100)	1	1	1
	30	•2A668130		JUNCTION WIRING,PAPER FEED HEATER	1	1	1
	31	•2A727470		HEATER,DEHUMIDIFIER(100)	1	1	1
	32	•68305100		CAUTION LABEL,HIGH TEMPERATURE(JPN)	1	1	1
	33	•M1203400		STRAIN RELEAF BUSHING,SR-6P-4	1	1	1
	34	•B1304060		BINDING SCREW BVM4X6 (BLACK)	7	7	7
	35	•M2107120		BINDING BAND SG-130	3	3	3

- Parts with "*" are component parts or sub-assemblies of the assembly appearing immediately above them.
- Parts with "⊙" indicates the spare parts.

2CX

SP	Ref. No	Part.No.	KYOCERA Part Number	Description	Quality		
					120V	230V	240V

- Parts with "••" are component parts or sub-assembly with "•" appearing immediately above them.

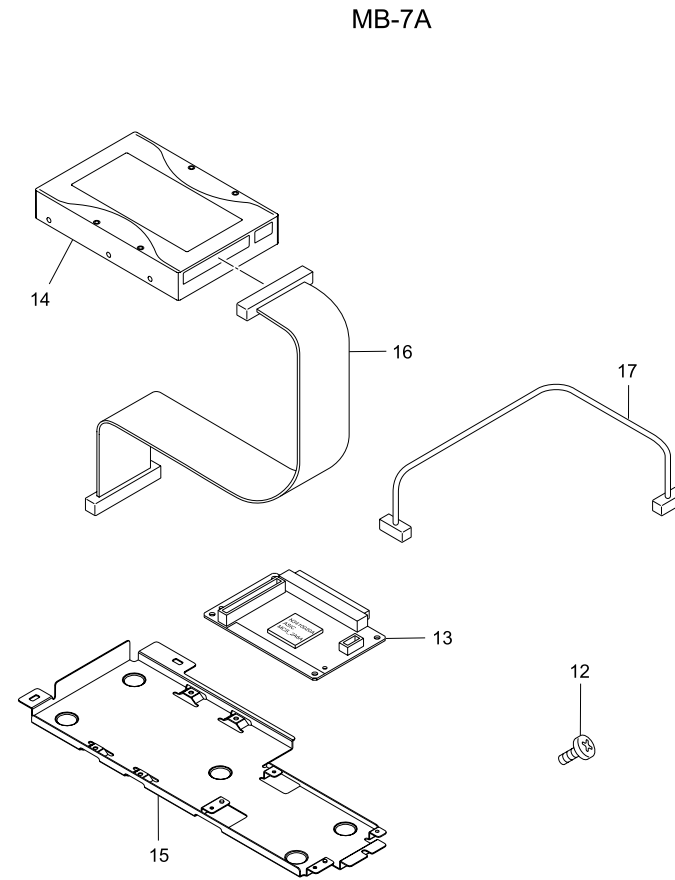
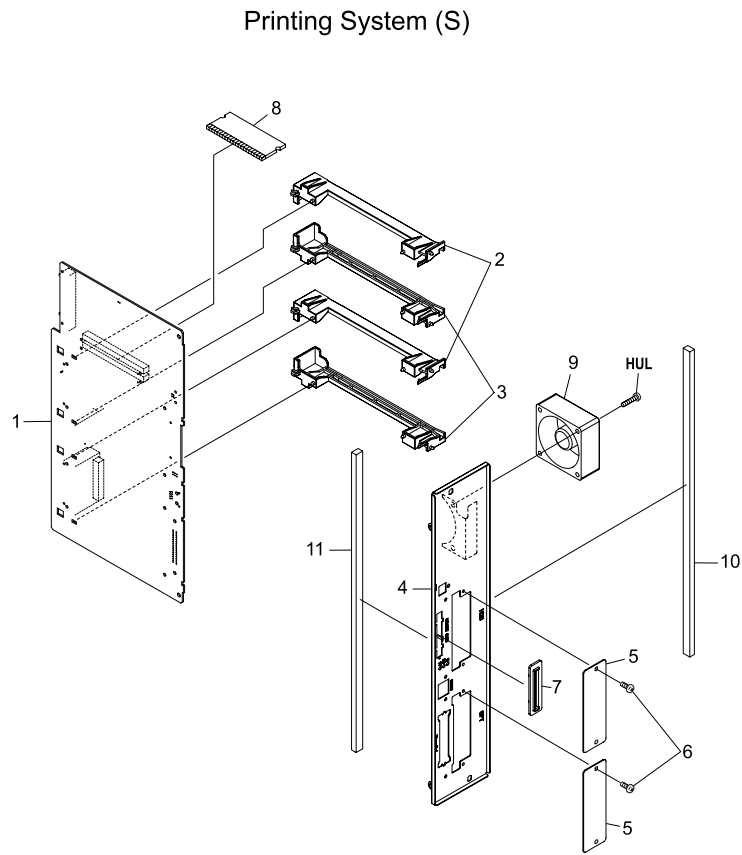

FIG. 25 OPTION III (Printing System(S), MB-7A)

SP	Ref. No	Part.No.	KYOCERA Part Number	Description	Quality		
					120V	230V	240V
⊙	1	2CK01300		P.W.BOARD ASSY	1	1	1
	2	2BL26210		RAIL OPTION A	2	2	2
	3	2BL26220		RAIL OPTION B	2	2	2
	4	2CK26010		PANEL CONTROLLER	1	1	1
	5	3BH26020	5MMS636SD009	PLATE,OPTION	2	2	2
	6	2A802520	5MMT263SN012	SCREW OP	4	4	4
	7	2BM26020	5MVX621SH003	GUIDE CF CARD	1	1	1
⊙	8	2CK01320		P.W.BOARD ASSY KP-893	1	1	1
⊙	9	2CK26030		FAN MOTOR	1	1	1
	10	2BM26160		SHIELD FORM GASKET 1	1	1	1
	11	2BM26180		SHIELD FORM GASKET 3	1	1	1
	12	B3023060		BINDING TAP TITE S SCREW M3X6	3	3	3
⊙	13	3CV01010		MCS PCB ASS'Y	1	1	1
⊙	14	2FA93130		PARTS,UNIT HDD(S P)	1	1	1
	15	2A660210		MOUNT MCS PCB	1	1	1
	16	2A660230		WIRE,HDD	1	1	1
	17	2A660240		WIRE,HDD POWER SOURCE	1	1	1

- Parts with "*" are component parts or sub-assemblies of the assembly appearing immediately above them.
- Parts with "⊙" indicates the spare parts.

2CX

SP	Ref. No	Part.No.	KYOCERA Part Number	Description	Quality		
					120V	230V	240V

- Parts with "*" are component parts or sub-assembly with "*" appearing immediately above them.

ACCESSORY

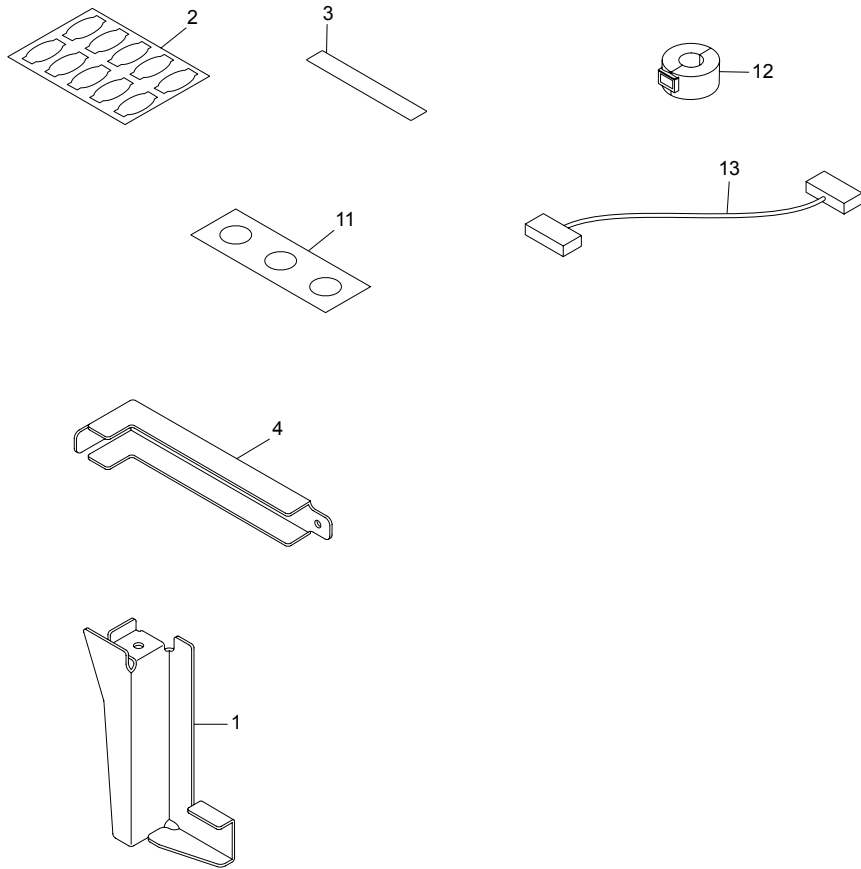

TOOL

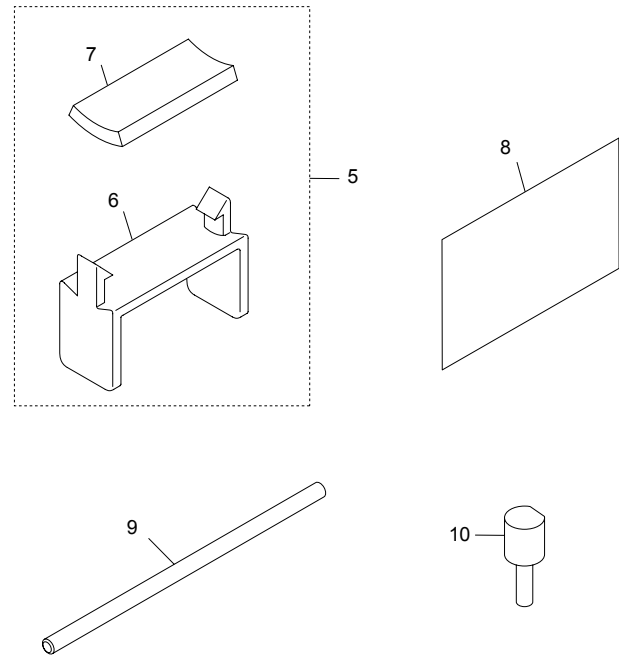

FIG. 26 ACCESSORY&TOOL

SP	Ref. No	Part.No.	KYOCERA Part Number	Description	Quality		
					120V	230V	240V
	1	2BM02500		PLATE ANKER B	1	1	1
⊙	2	2A605090		SHEET,CASSETTE SIZE	2	2	2
⊙	3	2A605080		LABEL,CASTER KIT	1	1	1
	4	3B707280		JUNCTION PLATE,DESK	1	1	1
⊙	5	35968110		STOPPER WIRE ASS'Y SP	2	2	2
	6	•35912310		STOPPER,WIRE	1	1	1
	7	•35912300		HOLDER,SCANNER DRUM	1	1	1
⊙	8	2A668010		SPECIAL TOOL,SCANNER ADJUSTMENT ORIGINAL	1	1	1
⊙	9	2A668030		PIN,POSITIONING	2	2	2
⊙	10	18568120		PIN B,POSITIONING	2	2	2
	11	2CX05020		LABEL,COVER DUST SHIELD SET	1	1	1
	12	2A660080		SHIELD,GASKET OPTION POWER SOURCE	2		
	13	M7005020		CLAMP,EMT-6N(TAKEUCHI)	1		

- Parts with "•" are component parts or sub-assemblies of the assembly appearing immediately above them.
- Parts with "⊙" indicates the spare parts.

2CX

SP	Ref. No	Part.No.	KYOCERA Part Number	Description	Quality		
					120V	230V	240V

- Parts with "•" are component parts or sub-assembly with "•" appearing immediately above them.

INDEX

2CX

SP	Part.No.	KYOCERA Part Number	Description	Quality			Fig.No.
				120V	230V	240V	
⊙	18512090		SLIDER,SCANNER	8	8	8	11
⊙	18568120		PIN B,POSITIONING	2	2	2	26
	2A105180		LABEL,CAUTION CONTACT GLASS	1	1	1	11
	2A360010		COVER,KEY COUNTER	1	1	1	24
⊙	2A369703		SET PARTS KEYCOUNTER NEW COLOR	1	1	1	24
⊙	2A600390		CONTACT GLASS ASS'Y(METRIC)		1	1	11
⊙	2A600400		CONTACT GLASS ASS'Y(INCH)	1			11
	2A602010		LEFT STAY	1	1	1	3
	2A602020		LOWER RIGHT STAY	1	1	1	3
	2A602030		UPPER RIGHT STAY	1	1	1	3
	2A602040		REAR STAY	1	1	1	3
	2A602110		LEFT FRONT HOLDER,HANDLE	1	1	1	3
	2A602120		LEFT REAR HOLDER,HANDLE	1	1	1	3
	2A602150		RIGHT REAR MOUNT,HOLDER	1	1	1	3
	2A602160		LEFT REAR MOUNT,HOLDER	1	1	1	3
⊙	2A604010		UPPER COVER,PRINTER	1	1	1	1
⊙	2A604030		UPPER RIGHT COVER	1	1	1	1
⊙	2A604040		UPPER LEFT COVER	1	1	1	1
⊙	2A604050		INNER LEFT COVER	1	1	1	1
⊙	2A604060		UPPER REAR COVER	1	1	1	1
⊙	2A604070		REAR COVER,SCANNER	1	1	1	1
⊙	2A604100		LOWER REAR RIGHT COVER	1	1	1	1
⊙	2A604110		UPPER COVER,BYPASS	1	1	1	17
	2A604200		LEFT PROTECTING PLATE,COVER	1	1	1	1
	2A605010		ORIGINAL SIZE INDICATOR MPF,SIZE	1	1	1	17
⊙	2A605020		INNER LABEL,OPERATION	1	1	1	1
⊙	2A605080		LABEL,CASTER KIT	1	1	1	26
⊙	2A605090		SHEET,CASSETTE SIZE	2	2	2	26
⊙	2A605140		LABEL,OPERATION CAUTION	1	1	1	1
	2A612090		SHAFT,WIRE DRUM	1	1	1	11
	2A612110		MOUNT BASE,LAMP	1	1	1	11
⊙	2A612120		MIRROR A,SCANNER	1	1	1	11
	2A612130		MIRROR FRAME,SCANNER	1	1	1	11
⊙	2A612140		MIRROR B,SCANNER	2	2	2	11
	2A612160		MOUNT,SCANNER MOTOR	1	1	1	11
	2A612170		MOUNT,SCANNER PI	1	1	1	11
	2A612180		FEED GUIDE,SCANNER WIRE	1	1	1	11
	2A612200		LEFT ORIGINAL SIZE INDICATOR	1	1	1	11
	2A612210		STANDARD PLATE,SHADING	1	1	1	11
	2A612220		REINFORCEMENT,ORIGINAL HOLDER	2	2	2	11

SP	Part.No.	KYOCERA Part Number	Description	Quality			Fig.No.
				120V	230V	240V	
	2A612230		AUXILIARY PLATE,ORIGINAL HOLDER	2	2	2	11
	2A612240		COVER,ISU	1	1	1	11
	2A612250		ADJUSTING PLATE,MIRROR FRAME PULLEY	1	1	1	11
	2A612260		SPACER,INVERTER PCB	2	2	2	11
⊙	2A612270		MOTOR,SCANNER	1	1	1	11
⊙	2A612280		PULLEY 16/64	1	1	1	11
	2A612290		ADJUSTING PLATE,PULLEY	1	1	1	11
⊙	2A612300		BELT A,SCANNER	1	1	1	11
⊙	2A612310		SCANNER DRIVE PULLEY	1	1	1	11
⊙	2A612320		BELT B,SCANNER	1	1	1	11
	2A612340		COVER,SCANNER DRIVE	1	1	1	11
	2A612350		FRONT SEAL,CONTACT GLASS	1	1	1	11
	2A612360		PIN,SCANNER POSITIONING	2	2	2	3
	2A612370		PIN,TENSION(M4)	4	4	4	11
	2A612380		PULLEY,SCANNER DRUM	2	2	2	11
⊙	2A612400		SPRING,SCANNER	1	1	1	11
	2A612410		REFLECTOR,SCANNER	1	1	1	11
	2A612420		REAR SHIELD,SCANNER	2	2	2	1
	2A612430		REAR GROUND PLATE,SCANNER	4	4	4	1
⊙	2A612450		VIBRATION INSULATOR,MIRROR	2	2	2	11
	2A612460		SHEET B,INVERTER PCB	1	1	1	11
	2A612470		UPPER SHIELD,SCANNER	4	4	4	11
	2A612480		PULLEY SCANNER WIRE	2	2	2	11
	2A612620		GUIDE FILM FFC	1	1	1	11
	2A612800		COVER,PLATEN	1	1	1	23
	2A612810		MAT,ORIGINAL HOLDER	1	1	1	23
	2A612820		HINGE,ORIGINAL HOLDER	2	2	2	23
	2A621060		MOUNT,SOLENOID	1	1	1	16
	2A621070		LEVER,FEED SHIFT GUIDE	1	1	1	16
	2A621080		LEVER,SOLENOID	1	1	1	16
	2A621200		UPPER GUIDE,EJECT	1	1	1	16
⊙	2A621210		UPPER EJECT,ACTUATOR	1	1	1	16
	2A621220		GROUND PLATE,EJECT	1	1	1	16
⊙	2A621260		SPRING,SOLENOID RELEASE	1	1	1	16
⊙	2A621280		PULLY B,EJECT	2	2	2	16
	2A621290		SPONGE,EJECT	1	1	1	16
	2A621300		SPRING,FD JOINT	1	1	1	16
	2A621350		ROLLER,EJECT	1	1	1	16
⊙	2A621380		SPACER,FD	1	1	1	3

• Parts with "⊙" indicates the spare parts.

SP	Part.No.	KYOCERA Part Number	Description	Quality			Fig.No.
				120V	230V	240V	
⊙	2A622010		JOINT SCRAPER CI	1	1	1	6
	2A626100		MOUNT,MAIN SWITCH	1	1	1	19
	2A626110		GUIDE,CF	1	1	1	21
	2A626120		LID,NIC	4	4	4	1,11,21
	2A626140		PROTECTING PLATE,DF CONNECTOR	1	1	1	1
	2A626150		LOWER GRAND PLATE,SCANNER	10	10	10	3,11,21
	2A626210		COVER,ELECTRICAL COMPONENT	1	1	1	21
	2A626300		SPACER,MAIN PCB	1	1	1	21
	2A626310		MOUNT,POWER SOURCE FAN	1	1	1	7
⊙	2A627030		SWITCH,MAIN	1	1	1	19
	2A627130		WIRE,OPTION CONTROL	1	1	1	21
	2A627151		WIRE,MAIN SWITCH	1	1	1	21
	2A627160		JUNCTION WIRING,KEY COUNTER	1	1	1	21
	2A627290		WIRE,MAIN SWITCH PRIMARY	1	1	1	19
	2A627361		JUNCTION WIRING,MAIN SWITCH	1	1	1	19
⊙	2A627570		WIRE YM,DEVELOPING CONTROL	1	1	1	20
	2A627640		WIRE,FIXING	1	1	1	9
⊙	2A627780		WIRE,DRUM CONTROL	1	1	1	20
	2A627810		WIRE,KEY COUNTER	1	1	1	21
	2A627820		WIRE MPF	1	1	1	17
	2A627840		WIRE,MACHINE INSIDE SENSOR	1	1	1	11
⊙	2A627880		SHIELD,GASKET MAIN PCB SIDE	4	4	4	3
	2A627910		FAN (LOW),COOLING	1	1	1	21
	2A660080		SHIELD,GASKET OPTION POWER SOURCE	2			26
	2A660210		MOUNT MCS PCB	2	2	2	21,25
	2A660230		WIRE,HDD	2	2	2	21,25
	2A660240		WIRE,HDD POWER SOURCE	2	2	2	21,25
	2A660410		MOUNT,MMD PCB	1	1	1	21
	2A660640		MOUNT,CASSETTE HEATER	1	1	1	24
	2A660650		MOUNT,POWER CORD	1	1	1	24
⊙	2A660940		STAY,DESK BASE	2	2	2	24
	2A660950		COVER,DESK STAY	2	2	2	24
⊙	2A668010		SPECIAL TOOL,SCANNER ADJUSTMENT ORIGINAL	1	1	1	26
⊙	2A668030		PIN,POSITIONING	2	2	2	26
	2A668120		POWER CORD,PAPER FEED HEATER(100)	1	1	1	24
	2A668130		JUNCTION WIRING,PAPER FEED HEATER	1	1	1	24
⊙	2A682110		SET,CASSETTE HEATER(100V)	1	1	1	24
⊙	2A693020		PARTS,LAMP SCANNER(SP)	1	1	1	11
⊙	2A693060		PARTS,PCB INVERTER(SP)	1	1	1	11
⊙	2A693070		PARTS,WIRE SCANNER(SP)	2	2	2	11

• Parts with "⊙" indicates the spare parts.

SP	Part.No.	KYOCERA Part Number	Description	Quality			Fig.No.
				120V	230V	240V	
	2A727470		HEATER,DEHUMIDIFIER(100)	1	1	1	24
	2A802520	5MMT263SN012	SCREW OP	4	4	4	25
⊙	2A806250	5MVX111DN003	RING STOPPER	9	9	9	16,17
	2AC12230		MOUNT,RELEASE SWITCH	1	1	1	11
	2AC12360		GUIDE,RELEASE SWITCH	1	1	1	11
	2AC12370		SWITCH,RELEASE DETECTION	1	1	1	11
⊙	2AC12380		SPRING,RELEASE SWITCH	1	1	1	11
	2AV02170		SHAFT,HANDLE	4	4	4	3
	2AV12080		GUIDE FFC1	1	1	1	11
	2AV12300		HOLDER,ADF CONTACT GLASS	2	2	2	11
	2AV12460		REAR ORIGINAL SIZE INDICATOR(METRIC)		1	1	11
	2AV12470		REAR ORIGINAL SIZE INDICATOR(INCH)	1			11
	2AV12481		LABEL,ORIGINAL SIZE INDICATOR(METRIC)		1	1	11
	2AV12491		LABEL,ORIGINAL SIZE INDICATOR(INCH)	1			11
	2AV27440		CORE 15-26X13	1	1	1	11
⊙	2BC06980		STOPPER 5	1	1	1	8
⊙	2BG05080		SEAL COLOR SYMBOL	1	1	1	1
⊙	2BG12010		COVER ISU UP	1	1	1	22
	2BG12060		PLATE OPERATE R	1	1	1	22
	2BG12070		PLATE OPERATE M	1	1	1	22
	2BG12080		PLATE OPERATE L	1	1	1	22
⊙	2BG25020		LID OPERATE R,E	1	1	1	22
⊙	2BG25030		KEY FUNCTION R	1	1	1	22
⊙	2BG25040		LABEL FUNCTION R	1	1	1	22
⊙	2BG25080		COVER OPE UNITE	1	1	1	22
⊙	2BJ04210		SHIELD LCD	1	1	1	22
⊙	2BJ04220		GROUND PLATE LCD A	2	2	2	22
⊙	2BJ04230		GROUND PLATE LCD B	1	1	1	22
⊙	2BJ04240		GROUND PLATE LCD C	1	1	1	22
⊙	2BJ25020		KEY OPERATION 10	1	1	1	22
⊙	2BJ25030		KEY PRINT J	1	1	1	22
⊙	2BJ25040		KEY STOP	1	1	1	22
⊙	2BJ25050		KEY RESET	1	1	1	22
⊙	2BJ25060		KEY SAVER	1	1	1	22
⊙	2BJ25070		KEY INTERRUPT	1	1	1	22
⊙	2BJ25080		KEY CONTROL	1	1	1	22
⊙	2BJ25090		KEY INIT	1	1	1	22
⊙	2BJ25101		UPPER KEY FUNCTION	5	5	5	22
⊙	2BJ25110		LEFT KEY COPIER J	1	1	1	22
⊙	2BJ25120		LEFT KEY PRINTER J	1	1	1	22

SP	Part.No.	KYOCERA Part Number	Description	Quality			Fig.No.
				120V	230V	240V	
⊙	2BJ25130		LEFT KEY SCANNER J	1	1	1	22
⊙	2BJ25151		LEFT LID OPE UNIT	1	1	1	22
⊙	2BJ25161		LEFT LID COPIER	1	1	1	22
⊙	2BJ25171		LEFT LID PRINTER	1	1	1	22
⊙	2BJ25181		LEFT LID SCANNER	1	1	1	22
⊙	2BJ25190		LEFT LID FAX	1	1	1	22
⊙	2BJ25210		LEFT DUST SHIELD	1	1	1	22
⊙	2BJ25220		CENTER DUST SHIELD	1	1	1	22
⊙	2BJ25230		RIGHT DUST SHIELD	1	1	1	22
⊙	2BJ25240		BARRIER TABLET	1	1	1	22
⊙	2BJ25250		VOLUME OPE UNIT	1	1	1	22
⊙	2BJ25260		SHEET FUNCTION	1	1	1	22
⊙	2BJ25270		SPONGE LCD A	2	2	2	22
⊙	2BJ25280		SPONGE LCD B	2	2	2	22
⊙	2BJ25340		LEFT KEY FAX E	1	1	1	22
⊙	2BJ25370		SHEET TABLET	1	1	1	22
⊙	2BJ25380		SHEET OPERATION PCB	1	1	1	22
⊙	2BJ25390		RETAINER LCD	2	2	2	22
⊙	2BJ25400		SHEET LCD A	1	1	1	22
⊙	2BJ25410		SHEET LCD B	1	1	1	22
⊙	2BJ25420		SHEET LCD C	1	1	1	22
⊙	2BJ27060		TABLET OPERATION	1	1	1	22
⊙	2BJ27140		WIRE LCD	1	1	1	22
	2BL26210		RAIL OPTION A	2	2	2	25
	2BL26220		RAIL OPTION B	2	2	2	25
	2BM00150		STAY MIDDLE ASSY	1	1	1	2
⊙	2BM01090		P.W.BOARD KP-809 ASSY	1	1	1	16
⊙	2BM01170		P.W.BOARD KP-824 ASSY	1	1	1	5
	2BM01230		P.W.BOARD KP-849 ASSY	1	1	1	2
⊙	2BM01260		P.W.BOARD KP-895 ASSY	1	1	1	2
⊙	2BM01270		P.W.BOARD KP-896 ASSY	1	1	1	2
	2BM02020		CHANNEL BOTTOM	1	1	1	2
	2BM02030		STAY RAIL FRONT	1	1	1	2
	2BM02060		LEVER INTER LOCK	1	1	1	2
	2BM02070		FRAME REAR	1	1	1	2
	2BM02080		COVER HV DRUM	1	1	1	2
	2BM02090		PLATE HV D1	1	1	1	2
	2BM02100		PLATE HV D2	1	1	1	2
	2BM02110		PIN CONTACT HV	4	4	4	2
	2BM02120		SPRING HV L	2	2	2	2

• Parts with "⊙" indicates the spare parts.

SP	Part.No.	KYOCERA Part Number	Description	Quality			Fig.No.
				120V	230V	240V	
	2BM02140		COVER HV IMAGE	1	1	1	2
	2BM02150		PLATE HV IM	1	1	1	2
	2BM02160		SPRING HV S	2	2	2	2
	2BM02170		COVER HV FEED	1	1	1	2
	2BM02180		PLATE HV TC	1	1	1	2
	2BM02210		SCREW CONNECTOR	10	10	10	2
	2BM02390		PLATE EARTH MAIN	1	1	1	2
	2BM02410		PLATE EARTH TC	1	1	1	2
	2BM02420		PLATE EARTH OP	1	1	1	2
⊙	2BM02430		BUSH PIN	1	1	1	2
⊙	2BM02440		BUSH PIN OVAL	2	2	2	2
	2BM02450		HOLDER OF	1	1	1	3
	2BM02460		LUTCH	1	1	1	3
	2BM02470		COVER OZON	1	1	1	3
	2BM02480		HOLDER HARNESS	1	1	1	2
	2BM02490		PLATE ANKER A	1	1	1	2
	2BM02500		PLATE ANKER B	1	1	1	26
	2BM02520		LOCK PIN	1	1	1	2
	2BM02550		PLATE EARTH LOWER	1	1	1	2
	2BM02560		GUIDE PAPER IN	1	1	1	2
	2BM02570		GUIDE PAPER OUT	1	1	1	2
	2BM02630		STAY RAIL LOW R A	1	1	1	2
	2BM02640		STAY RAIL LOW R B	1	1	1	2
	2BM02650		STAY RAIL LOW L A	1	1	1	2
	2BM02660		STAY RAIL LOW L B	1	1	1	2
	2BM02680		STAY PRO R ASSY	1	1	1	2
	2BM02690		STAY RAIL PRO R B	1	1	1	2
	2BM02710		GUIDE CONTAINER D4	1	1	1	2
	2BM02720		BKT PULLEY IMAGE	1	1	1	2
	2BM02730		SUPPORT PULLEY TRANS	1	1	1	2
⊙	2BM02740		PULLEY IMAGE L	1	1	1	2
	2BM02750		STAY RAIL PRO L A	1	1	1	2
	2BM02760		STAY RAIL PRO L B	1	1	1	2
	2BM02780		RAIL IMAGE R	1	1	1	2
	2BM02790		BRACKET LOCK IMAGE	1	1	1	2
⊙	2BM02800		LEVER LOCK IMAGE	1	1	1	2
⊙	2BM02810		PULLEY IMAGE	1	1	1	2
	2BM02820		SPRING LOCK IMAGE	1	1	1	2
	2BM02830		COVER LEFT PROCESS	1	1	1	4
	2BM02840		SCREW PROCESS	5	5	5	2,4

SP	Part.No.	KYOCERA Part Number	Description	Quality			Fig.No.
				120V	230V	240V	
	2BM02850		PLATE SCANNER BASE	1	1	1	2
	2BM02860		STAY BASE R	1	1	1	2
	2BM02870		STAY BASE L	1	1	1	2
	2BM02890		COVER HV DLP	1	1	1	2
	2BM02900		SPRING SW DU	1	1	1	2
	2BM02910		SWITCH DU	1	1	1	2
	2BM02920		SCREW FEED UNIT	3	3	3	8
	2BM02930		HOLDER FRONT	2	2	2	2
	2BM02960		SPONGE REAR	3	3	3	3
	2BM02980		PLATE LOCK L	1	1	1	4
	2BM02990		PLATE LOCK R	1	1	1	4
	2BM04030		SP PRESS2 DLP	1	1	1	1
	2BM04100		PLATE MAGCHATCH	2	2	2	1
⊙	2BM04150		COVER RIGHT	1	1	1	1
	2BM04160		SUPPORT COVER ASSY	1	1	1	1
⊙	2BM04170		COVER LEFT	1	1	1	1
	2BM04190		TRAY FU A	1	1	1	16
	2BM04200		TRAY FU B	1	1	1	16
⊙	2BM04210		BAND TRAY	2	2	2	16
⊙	2BM04270		PROTECTOR OZONE	1	1	1	1
⊙	2BM04280		BAND COVER	2	2	2	1
	2BM04290		PLATE EARTH RC	1	1	1	1
	2BM04310		INNER FRONT COVER	1	1	1	2
	2BM05090		LABEL CAUTION FUSER	1	1	1	9
	2BM05220		LABEL CLEANER	1	1	1	4
	2BM07011		FRAME RIGHT MPF	1	1	1	17
	2BM07020		GUIDE PAPER MPF	1	1	1	17
	2BM07030		COVER PWB MPF	1	1	1	17
	2BM07050		ACTUATOR CAM MPF	2	2	2	17
⊙	2BM07060		ACTUATOR PAPER MPF	1	1	1	17
	2BM07070		PLATE EARTH MPF	1	1	1	17
	2BM07090		STAY RIGHT MPF	1	1	1	17
	2BM07102		COVER RIGHT MPF	1	1	1	17
	2BM07121		TRAY EXTENTION MPF	1	1	1	17
	2BM07130		LOCK COVER MPF	2	2	2	17
	2BM07140		SPRING LOCK MPF	2	2	2	17
	2BM07150		PLATE BOTTOM A	1	1	1	17
	2BM07160		PLATE BOTTOM B	1	1	1	17
⊙	2BM07170		PAD FRICTION	1	1	1	17
	2BM07180		GUIDE PAPER SIDE R	1	1	1	17

SP	Part.No.	KYOCERA Part Number	Description	Quality			Fig.No.
				120V	230V	240V	
	2BM07200		GUIDE PAPER SIDE F	1	1	1	17
⊙	2BM07210		HOLDER GUIDE SIDE	2	2	2	17
	2BM07220		PLATE DRIVE MPF	1	1	1	17
	2BM07230		HOLDER DRIVE MPF	1	1	1	17
⊙	2BM07240		GEAR MPF Z28 Z30	1	1	1	17
	2BM07250		SHAFT GEAR MPF	1	1	1	17
	2BM07260		SHAFT ROLL MPF	1	1	1	17
⊙	2BM07270		ROLL FEED MPF ASSY	1	1	1	17
⊙	2BM07290		SPRING RETARD MPF	1	1	1	17
⊙	2BM07310		GEAR GUIDE SIDE	1	1	1	17
⊙	2BM07320		BUSH POM B	1	1	1	17
⊙	2BM07330		BUSH METAL	6	6	6	6,17
⊙	2BM07340		RETARD ROLL ASSY	1	1	1	17
	2BM07370		LABEL MPF	1	1	1	17
	2BM08510		FRAME FRONT PROCESS	1	1	1	4
	2BM08530		STAY PROCESS BASE	1	1	1	4
	2BM08540		STAY ACCURIDE PRO R	1	1	1	4
	2BM08550		COVER BOTTOM PROCESS	1	1	1	4
	2BM08570		LOCK MCH	1	1	1	4
	2BM08580		SPRING LOCK MCH	1	1	1	4
⊙	2BM08590		LOCK PROCESS	1	1	1	4
⊙	2BM08600	5MMT273SZ004	TP SCREW	2	2	2	4
	2BM08610		PRESS ARM D4	2	2	2	4
	2BM08620		SPRING D4 PROCESS	2	2	2	4
⊙	2BM14060		BUSH CLUTCH D1234	9	9	9	6,12,13,14,15
⊙	2BM14120		LOCK SHUTTER D1234	1	1	1	2
	2BM14200		GUIDE SHUTTER D1234	1	1	1	2
	2BM14230		SPRING SHUTTER D1234	2	2	2	2
	2BM14240		SHUTTER D1234	1	1	1	2
	2BM14250		SEAL SHUTTER D1234	1	1	1	2
	2BM14260		SEAL GUIDE T D1234	1	1	1	2
⊙	2BM14530		BUSH	2	2	2	12,13
	2BM14640		GUIDE SCREW D14	1	1	1	2
	2BM15910		CASE FEED TK	2	2	2	2
	2BM15920		BUSH FEED TK	2	2	2	2
	2BM15930		SCREW FEED TK	1	1	1	2
	2BM15940		PLATE FEED TK	1	1	1	2
	2BM15950		SEAL FEED TK A	2	2	2	2
	2BM15960		SEAL FEED TK B	2	2	2	2
	2BM15970		SEAL FEED TK C	2	2	2	2

• Parts with "⊙" indicates the spare parts.

SP	Part.No.	KYOCERA Part Number	Description	Quality			Fig.No.
				120V	230V	240V	
	2BM16010		GEAR LEVER FRAME	1	1	1	18
	2BM16020		LEVER FRAME IMAGE	1	1	1	18
	2BM16160		COVER IMAGE R	1	1	1	18
⊙	2BM16200		JOINT CAM CL	1	1	1	18
	2BM16210		HOLDER CL F	1	1	1	18
	2BM16290		COVER IMAGE F	1	1	1	18
	2BM16300		STOPPER LEVER IMAGE	1	1	1	18
	2BM16310		SPRING STOPPER LEVER	1	1	1	18
	2BM16340		CAM PRESS F	1	1	1	18
	2BM16410		LEVER LOCK	3	3	3	18
	2BM16420		LEVER CL RELEASE A	1	1	1	18
	2BM16430		LEVER CL RELEASE B	1	1	1	18
	2BM16460		PLATE BIAS FLICKER B	1	1	1	18
	2BM16480		STOPPER SPRING	1	1	1	18
	2BM16490		SPRING LEVER FRAME	2	2	2	18
	2BM16500		STOPPER GUIDE	1	1	1	18
	2BM16530		LABEL IMAGE A	1	1	1	18
	2BM16540		LABEL IMAGE B	1	1	1	18
	2BM16550		LABEL IMAGE C	1	1	1	18
	2BM16570		SHUTTER CLEANER	1	1	1	18
	2BM16580		SEAL SHUTTER	1	1	1	18
	2BM16590		SPRING SHUTTER	1	1	1	18
⊙	2BM16600		BRUSH FUR	1	1	1	18
	2BM16611		FRAME CLEANER	1	1	1	18
	2BM16620		COVER CLEANER F	1	1	1	18
	2BM16630		COVER CLEANER R	1	1	1	18
	2BM16640		SCREW CLEANER	8	8	8	18
⊙	2BM16660		JOINT SCREW	1	1	1	18
⊙	2BM16670		BUSH BRUSH R	1	1	1	18
⊙	2BM16680		BUSH BRUSH F	1	1	1	18
⊙	2BM16690		BUSH SCREW R	2	2	2	18
⊙	2BM16700		BUSH SCREW F	1	1	1	18
⊙	2BM16730		GEAR BRUSH Z19	2	2	2	18
	2BM16741		GUIDE TONER	1	1	1	18
	2BM16760		SHAFT SCREW	1	1	1	18
⊙	2BM16780		SEAL GUIDE TONER	1	1	1	18
⊙	2BM16860		GEAR SCREW Z19	1	1	1	18
	2BM16870		PLATE BIAS SWEEP	1	1	1	18
	2BM16900		BUSH EARTH	1	1	1	18
	2BM16920		SPRING LEVER LOCK	1	1	1	18

SP	Part.No.	KYOCERA Part Number	Description	Quality			Fig.No.
				120V	230V	240V	
	2BM16930		EARTH FRAME	1	1	1	18
	2BM16980		PLATE GUIDE SWEEP	1	1	1	18
	2BM16990		SPRING PLATE IMAGE	1	1	1	18
	2BM17013		CASE LOW	1	1	1	8
	2BM17020		PLATE BOTTOM FEED	1	1	1	8
⊙	2BM17030		PLATE FRONT LEVER	1	1	1	8
	2BM17040		SHAFT FRONT LEVER	1	1	1	8
	2BM17050		LEVER FEED FRONT	1	1	1	8
	2BM17060		HOOK LEVER FRONT	1	1	1	8
	2BM17070		SPRING FRONT LEVER	2	2	2	8
	2BM17090		PLATE CONTACT TRANS	1	1	1	8
	2BM17120		PLATE RELEASE	1	1	1	8
	2BM17130		SPRING RELEASE	1	1	1	8
	2BM17140		GUIDE CASE LOW LEFT	1	1	1	8
⊙	2BM17151		GUIDE CHANGE DU	1	1	1	8
	2BM17160		LEVER LOCK CASE LOW	1	1	1	8
⊙	2BM17170		HOOK LOCK FUSER	1	1	1	8
⊙	2BM17180		PLATE LEVER SOL	1	1	1	8
⊙	2BM17190		ANGLE SOLENOID	1	1	1	8
	2BM17200		COVER GUIDE DU	1	1	1	8
⊙	2BM17210		SPRING LOCK FUSER	2	2	2	8
⊙	2BM17260		GEAR JOINT Z22S	1	1	1	8
	2BM17290		GUIDE MIDDLE	1	1	1	8
	2BM17300		SHAFT PULLEY MIDDLE	1	1	1	8
⊙	2BM17310		PULLEY MIDDLE	4	4	4	8
	2BM17320		LEVER GUIDIE MIDDLE	1	1	1	8
⊙	2BM17330		BUSH REGIST UP	4	4	4	8
	2BM17340		SPRING GUIDE MIDDLE	1	1	1	8
⊙	2BM17350		SPRING MIDDLE F	2	2	2	8
⊙	2BM17360		SPRING MIDDLE R	1	1	1	8
⊙	2BM17370		ROLLER REGIST LOW	1	1	1	8
⊙	2BM17380		GEAR REGIST Z32	1	1	1	8
⊙	2BM17390		JOINT ROLL TRANS	1	1	1	8
⊙	2BM17400		ROLLER REGIST UP	1	1	1	8
⊙	2BM17420		SPRING REGIST F	1	1	1	8
	2BM17440		PAD REG SENSOR	1	1	1	8
	2BM17460		PLATE EARTH REG A	1	1	1	8
⊙	2BM17480		HIGH-MEG R ASSY	2	2	2	8
⊙	2BM17500		SHEET REGIST B	2	2	2	8
⊙	2BM17620		GEAR Z42S	1	1	1	8

• Parts with "⊙" indicates the spare parts.

SP	Part.No.	KYOCERA Part Number	Description	Quality			Fig.No.
				120V	230V	240V	
	2BM17630		PULLEY TENSION BELT	4	4	4	8
	2BM17710		GUIDE CHUTE LOW	1	1	1	8
⊙	2BM17740		LEVER TRANS B	1	1	1	8
⊙	2BM17920	5MVM122DB003	BUSH POM	5	5	5	8
⊙	2BM17930	5MVM286DB002	LATCH JOINT 30313F3043	1	1	1	8
⊙	2BM17940	5MMM176CJ003	METAL BUSH KD	5	5	5	5,8
⊙	2BM17950		GEAR REGIST Z24	1	1	1	8
	2BM17960		SCREW FAN BELT	6	6	6	3,8
	2BM17970		PLATE EARTH FEED	1	1	1	8
	2BM17990		STOPPER PI	3	3	3	5,16
⊙	2BM18080		GEAR Z17H CLN	1	1	1	10
⊙	2BM18130		GEAR Z18S SCREW	1	1	1	10
⊙	2BM18140		GEAR Z16S CLN	1	1	1	10
⊙	2BM18380		GEAR Z17HZ22H IDLE	1	1	1	10
⊙	2BM19140		GEAR Z28HZ28H DRUM BT	1	1	1	10
	2BM20050		FRAME BOTTOM	1	1	1	9
	2BM20060		HOLDER HARNESS R.F	1	1	1	9
	2BM20070		HOLDER HARNESS RR	1	1	1	9
	2BM20080		HOLDER HARNESS LOWER	1	1	1	9
⊙	2BM20210		SEPARATOR LOW	4	4	4	9
	2BM20220		BKT SEPARATOR UP	1	1	1	9
⊙	2BM20240		SEPARATOR UP	6	6	6	9
⊙	2BM20260		SPRING SEPARATOR	4	4	4	9
	2BM20270		FRAME TOP FUSER	1	1	1	9
	2BM20280		HOLDER HERNESS TOP R	1	1	1	9
	2BM20290		BKT THERMISTER UP	1	1	1	9
	2BM20310		BKT THERMOSTAT	2	2	2	9
	2BM20320	5MMT163SN006	NUT FUSER A	4	4	4	9
	2BM20330		GUIDE ENTRANCE LOW	1	1	1	9
	2BM20360		COVER BOTTOM FUSER	1	1	1	9
	2BM20380		COVER REAR FUSER	1	1	1	9
	2BM20390		COVER EXIT FUSER	1	1	1	9
	2BM20420	5MMK116SZ001	NUT FUSER	2	2	2	9
	2BM20430		SPRING CONNECTOR	2	2	2	9
⊙	2BM20500		HANDLE GEAR	1	1	1	9
⊙	2BM20520		GEAR EXIT ROLL Z18	1	1	1	9
⊙	2BM20570	5MMM176CJ005	BUSHING SBK	1	1	1	6
	2BM20600	5MMT622SN003	SHAFT EXIT	2	2	2	9
⊙	2BM20610		BUSH SP	16	16	16	9,16
	2BM20790		SPRING EXIT	4	4	4	9

SP	Part.No.	KYOCERA Part Number	Description	Quality			Fig.No.
				120V	230V	240V	
⊙	2BM20830		THERMISTOR UP	1	1	1	9
⊙	2BM20840		THERMISTOR LOW	1	1	1	9
⊙	2BM20850	5EYFFQ17001++01	THERMOSTAT	2	2	2	9
	2BM21010		FRAME FD	1	1	1	16
	2BM21031		COVER GEAR FD	1	1	1	16
	2BM21040		FD PLATE SOLENOID	1	1	1	16
⊙	2BM21050		LEVER SOLENOID	1	1	1	16
⊙	2BM21060		SPRING SOL	1	1	1	16
⊙	2BM21070		LEVER GUIDE CHANGE	1	1	1	16
	2BM21080		GUIDE CHANGE	1	1	1	16
	2BM21090		PLATE PRESS DLP BASE	2	2	2	16
⊙	2BM21130		ACTUATOR SENSOR FD	1	1	1	16
⊙	2BM21140		GEAR Z26	4	4	4	16
	2BM21160		PULLEY EXIT A	6	6	6	16
	2BM21170		SHAFT ROLLER FD	4	4	4	16
⊙	2BM21210		BUSH DRUM	8	8	8	16
⊙	2BM21220		FD PULLEY BELT Z18	2	2	2	16
⊙	2BM21230		FD FLANGE BELT	4	4	4	16
⊙	2BM21250		FD PULLEY GEAR Z18	2	2	2	16
⊙	2BM21260		ACTUATOR SENSOR FU	1	1	1	16
⊙	2BM21270		BELT FD 264	1	1	1	16
⊙	2BM21280		BELT FD 156	1	1	1	16
⊙	2BM21330		GEAR Z22	2	2	2	16
⊙	2BM21340		GEAR INPUT Z24	1	1	1	16
⊙	2BM21350		LOCK COVER FU	2	2	2	16
⊙	2BM21380		STOPPER COVER FD	2	2	2	16
⊙	2BM21390		SPRING ACT MIDDLE	1	1	1	16
⊙	2BM21400		SPRING ACT FU	1	1	1	16
	2BM21410		PLATE JOINT	1	1	1	16
⊙	2BM21440		NOB ROLL FD	1	1	1	16
	2BM21450		PLATE EARTH SWITCH	1	1	1	16
	2BM21470		BKT PITCH JOINT	1	1	1	16
	2BM21480		SPRING EXIT	2	2	2	16
	2BM21490		COVER FD	1	1	1	16
	2BM21500		LEVER COVER FD	1	1	1	16
	2BM21510		CASE EXIT FU	2	2	2	16
	2BM21520		SHAFT ROLLER FU	2	2	2	16
⊙	2BM21530		SPRING EXIT	10	10	10	16
	2BM21540		COVER EXIT FU	2	2	2	16
	2BM21550		PLATE FDC F	1	1	1	16

• Parts with "⊙" indicates the spare parts.

SP	Part.No.	KYOCERA Part Number	Description	Quality			Fig.No.	SP	Part.No.	KYOCERA Part Number	Description	Quality			Fig.No.
				120V	230V	240V						120V	230V	240V	
	2BM21560		PLATE FDC R	1	1	1	16		2BM22530		PLATE HV JOINT	4	4	4	5
⊙	2BM21570		SPRING LEVER FD R	1	1	1	16		2BM22540		PLATE HV DRUM	1	1	1	5
⊙	2BM21580		SPRING LEVER FD F	1	1	1	16	⊙	2BM22580		GEAR Z30 Z66H	2	2	2	6
⊙	2BM21600		PROTECT BOARD	1	1	1	16	⊙	2BM22590		GEAR Z33 Z47H	1	1	1	6
⊙	2BM21620		TAPE BRUSH	1	1	1	16	⊙	2BM22600		GEAR Z24	2	2	2	6
	2BM21640		COVER CORD FD	1	1	1	16	⊙	2BM22610		GEAR Z36	1	1	1	6
	2BM21650		FILM SWITCH	1	1	1	16	⊙	2BM22620		GEAR Z26	1	1	1	6
	2BM21670		PULLY EXIT C	2	2	2	16	⊙	2BM22630		GEAR Z14 Z30	1	1	1	6
	2BM22020		PLATE DRIVE MAIN B	1	1	1	5	⊙	2BM22640		GEAR Z23 JO	1	1	1	6
	2BM22040		PLATE DRIVE MAIN D	1	1	1	5	⊙	2BM22650		GEAR Z33 Z23	1	1	1	6
⊙	2BM22060		GEAR Z36H Z117H	1	1	1	5	⊙	2BM22660		GEAR Z25 JOINT	1	1	1	6
⊙	2BM22090		GEAR Z25 Z29	1	1	1	5	⊙	2BM22680		GEAR BEVEL Z20	1	1	1	6
⊙	2BM22100		GEAR Z29 IDLE	1	1	1	5	⊙	2BM22700		GEAR Z14 Z36	1	1	1	6
⊙	2BM22110		GEAR Z26 IDLE	3	3	3	5	⊙	2BM22710		GEAR Z27 Z40	1	1	1	6
⊙	2BM22140		GEAR Z43H	1	1	1	5	⊙	2BM22740		GEAR Z29 JO	2	2	2	6
⊙	2BM22150		GEAR Z21H Z26	1	1	1	5		2BM22750		HOUSING CL REGIST	1	1	1	6
⊙	2BM22160		GEAR Z14 Z29	1	1	1	5	⊙	2BM22760		BUSH SHAFT 6	1	1	1	6
⊙	2BM22170		GEAR Z23 IDLE	6	6	6	5	⊙	2BM22770		BUSH POM MID	1	1	1	6
⊙	2BM22180		GEAR Z28	1	1	1	5	⊙	2BM22790		JOINT ROLL REGIST	2	2	2	6
⊙	2BM22200		HOLDER ASSY B	1	1	1	5		2BM22830		SHAFT JOINT BEVEL	1	1	1	6
	2BM22260		HOUCUNG CL CAM	1	1	1	5		2BM22840		SPRING JOINT REGIST	2	2	2	6
⊙	2BM22270		BUSH CL CAM	1	1	1	5		2BM22850		SPRING JOINT LOW	1	1	1	6
⊙	2BM22280		CLUTCH ASSY CAM	1	1	1	5		2BM22860		PLATE DRIVE TK	1	1	1	6
⊙	2BM22320		JOINT ROLL SCREW	1	1	1	5		2BM22870		HOLDER CL TK	1	1	1	6
⊙	2BM22330		JOINT CAM	1	1	1	5	⊙	2BM22880		JOINT TK FEED	1	1	1	6
	2BM22340		LEVER SOLENOID	4	4	4	5	⊙	2BM22910		GEAR Z23 Z33	2	2	2	6
	2BM22350		ACUTUATER CAM	1	1	1	5	⊙	2BM22920		GEAR Z21 Z36	1	1	1	6
⊙	2BM22360		BUSH 6-9-4	1	1	1	5	⊙	2BM22930		GEAR Z14 Z40	1	1	1	6
	2BM22370		PLATE SOLENOID	4	4	4	5	⊙	2BM22940		GEAR Z41	1	1	1	6
	2BM22380		PLATE SENSOR	1	1	1	5	⊙	2BM22950		GEAR Z24 L	1	1	1	6
	2BM22420		SHAFT JOINT CAM	1	1	1	5	⊙	2BM22970		GEAR Z30 CL TK	1	1	1	6
	2BM22430		SHAFT JOINT SCREW	1	1	1	5		2BM22980		SHAFT JOINT TK	1	1	1	6
	2BM22440		SPRING LEVER	5	5	5	5,6		2BM22990		SPRING JOINT TK	2	2	2	6
	2BM22460		SPRING JOINT CAM	2	2	2	5		2BM23010		DACT FAN	1	1	1	3
	2BM22470		SPRING ACUTUATOR	1	1	1	5		2BM23510		PLATE DRIVE FUSER A	1	1	1	6
	2BM22480		SEAL SOLENOID	8	8	8	5		2BM23520		HOLDER SHAFT FUSER	1	1	1	6
	2BM22490		CASE HV JOINT DLP	1	1	1	5		2BM23530		PLATE PULLEY	1	1	1	6
	2BM22500		LID HV UNIT	1	1	1	5	⊙	2BM23540		GEAR P50 Z23	1	1	1	6
	2BM22510		EARTH DLP	4	4	4	5	⊙	2BM23550		GEAR Z46 JOINT FUSER	1	1	1	6
	2BM22520		EARTH DRUM	1	1	1	5	⊙	2BM23560		GEAR Z51	2	2	2	6

• Parts with "⊙" indicates the spare parts.

SP	Part.No.	KYOCERA Part Number	Description	Quality			Fig.No.
				120V	230V	240V	
⊙	2BM23570	5MVM170XN002	GEAR Z40 JO	1	1	1	6
⊙	2BM23580		PULLEY BELT	1	1	1	6
	2BM23610		HOLDER STMOTOR	1	1	1	6
⊙	2BM23630		BELT S2M138	1	1	1	6
⊙	2BM23640		BUSH MAG	1	1	1	6
⊙	2BM23690		GEAR Z23 TK1	1	1	1	6
⊙	2BM23700		GEAR Z23 TK2	1	1	1	6
⊙	2BM23710		GEAR Z37 BEVEL Z25	1	1	1	6
	2BM23730		HOLDER HARNESS D	1	1	1	5
⊙	2BM23750		GEAR Z34	1	1	1	5
⊙	2BM23760		GEAR Z53	1	1	1	5
	2BM23780		SPRING HV	5	5	5	5
⊙	2BM23800		BUSH MAIN C	1	1	1	5
	2BM23810		EARTH DRUM T1	1	1	1	5
⊙	2BM23840		SEAL CLUTH REG	1	1	1	6
	2BM23860	PLATE GEAR Z144H BT	1	1	1	5	
⊙	2BM23870	GEAR Z144H BT	1	1	1	5	
	2BM23890	JOINT GEAR BT	1	1	1	5	
	2BM23900	JOINT DRUM BT	1	1	1	5	
	2BM23910	SPRING JOINT DRUM BT	1	1	1	5	
	2BM23920	SEAL CLUTCH TK	1	1	1	6	
	2BM26020	5MVX621SH003	GUIDE CF CARD	1	1	1	25
	2BM26050		RAIL PWB	2	2	2	7
	2BM26150		SHIELD FORM GASKET	2	2	2	3
	2BM26160		SHIELD FORM GASKET 1	1	1	1	25
	2BM26180		SHIELD FORM GASKET 3	1	1	1	25
	2BM26200		SHIELD FORM GASKET	3	3	3	3,7
	2BM26210		SHIELD FORM GASKET 7	1	1	1	7
	2BM26220		SEAL BOX C	1	1	1	7
⊙	2BM27100		SOLENOID MPF	1	1	1	17
⊙	2BM27120		CLUTCH MPF ASSY	1	1	1	17
	2BM27130		CONN.CORD MPF ASSY	1	1	1	17
	2BM27140		CONN.CORD P.SIZE ASSY	1	1	1	17
⊙	2BM27160		SOLENOID FEED	1	1	1	8
⊙	2BM27170		PT.SENSOR GP2S30	2	2	2	8,17
	2BM27200		CONN.CORD REG ASSY	1	1	1	8
⊙	2BM27230	FAN BELT	2	2	2	8	
⊙	2BM27240	PT.SENSOR GP1S74P	6	6	6	2,5,8,16	
	2BM27250	CONN CORD FEED1 ASSY	1	1	1	8	
⊙	2BM27260	CONN CORD FEED2 ASSY	1	1	1	8	

• Parts with "⊙" indicates the spare parts.

SP	Part.No.	KYOCERA Part Number	Description	Quality			Fig.No.
				120V	230V	240V	
⊙	2BM27350		CLUTCH 26-D	1	1	1	12
⊙	2BM27420		CLUTCH 26-E	1	1	1	13
⊙	2BM27490		CLUTCH 26-F	1	1	1	14
	2BM27610		CONN.CORD DRIVE MAIN ASSY	1	1	1	20
⊙	2BM27630		CLUTCH 26-C	1	1	1	5
⊙	2BM27640		SOLENOID CAM	1	1	1	5
⊙	2BM27650		SOLENOID Y	1	1	1	5
⊙	2BM27660		SOLENOID M	1	1	1	5
⊙	2BM27670		SOLENOID C	1	1	1	5
⊙	2BM27680		SOLENOID K	1	1	1	5
⊙	2BM27690		MOTOR MAIN	4	4	4	5,6
⊙	2BM27760		CLUTCH 26-A	1	1	1	6
⊙	2BM27780		CLUTCH 26-B	1	1	1	17
⊙	2BM27800		SOLENOID FD	1	1	1	16
	2BM27820		CONN.CORD P.FULLASSY	1	1	1	16
	2BM27830		CONN.CORD C.SWITCHASSY	1	1	1	16
⊙	2BM27890		HUMIDITY SENSOR	1	1	1	11
	2BM27940		CONN.CORD EXIT JAM DU	1	1	1	8
⊙	2BM27950		CLUTCH 26-G	1	1	1	6
⊙	2BM27960		CLUTCH 26-H	1	1	1	15
	2BM28530		CONN.CORD HD.DLP ASSY	1	1	1	19
	2BM28670		CONN.CORD FEED ASSY	1	1	1	19
⊙	2BM28720		CONN.CORD PF/DU ASSY	1	1	1	20
	2BM28760		CONN.CORD S02597 ASSY	1	1	1	20
	2BM28780		CONN.CORD T.SENSOR ASSY	1	1	1	2
	2BM28790		CONN.CORD HV T2 ASSY	1	1	1	19
	2BM28800		CONN.CORD HV T1 ASSY	1	1	1	19
	2BM28810		CONN.CORD HV BY ASSY	1	1	1	19
	2BM28820		CONN.CORD HV BM ASSY	1	1	1	19
	2BM28830		CONN.CORD HV BC ASSY	1	1	1	19
	2BM28840		CONN.CORD HV BK ASSY	1	1	1	19
	2BM28850		CONN.CORD HV ASSY	1	1	1	19
	2BM28860		CONN.CORD HV G ASSY	1	1	1	19
	2BM28870		CONN.CORD HV MAIN ASSY	1	1	1	19
⊙	2BM40060		CUT WASHER	11	11	11	2,6,12,13,14,15
⊙	2BM40150		SEAL CLUTH D1234	1	1	1	6
⊙	2BM41080		STUD SCREW 465	3	3	3	2,9
	2BM42010		SPRING CONN FEED	4	4	4	2
	2BM42030		BRACKET CONN DRUM	2	2	2	2
⊙	2BM42040		STOPPER IMAGE	1	1	1	2

SP	Part.No.	KYOCERA Part Number	Description	Quality			Fig.No.	SP	Part.No.	KYOCERA Part Number	Description	Quality			Fig.No.
				120V	230V	240V						120V	230V	240V	
	2BM42220		BUSH SCREW TK F	1	1	1	2	⊙	2BM68190		TRAY FU ASSY	1	1	1	16
	2BM42240		BKT SEAL OIL	1	1	1	2	⊙	2BM68200		COVER FD ASSY	1	1	1	16
	2BM42250		GEAR FEED TK Z23	1	1	1	2	⊙	2BM68240		SHAFT JOINT FUSER ASSY	1	1	1	6
	2BM42260		BKT SENSOR LOW D4	1	1	1	2	⊙	2BM68270		BLADE CLEANER ASSY	1	1	1	18
	2BM42270		BKT SENSOR UP D4	1	1	1	2	⊙	2BM93140	5PLPXBEAPKX	TR-800P	1	1	1	2
	2BM42280		CUT WASHER	1	1	1	2	⊙	2BM93190		TB-82(TONER BOTTLE)	1	1	1	24
⊙	2BM42290		FOOT R	2	2	2	2	⊙	2BR20520	5MVM176DB018	PULLEY EXIT	4	4	4	9
⊙	2BM42300		FOOT F	2	2	2	2	⊙	2CJ28080		LCD PCB	1	1	1	22
	2BM42310		SEAL FEED TK D	1	1	1	2	⊙	2CK00370		FEED TONER D4 ASSY	1	1	1	2
⊙	2BM42430		LOCK PROCESS R	1	1	1	4	⊙	2CK00380		TUBE TONER D4 ASSY	1	1	1	3
	2BM42440		SPRING CONN DRUM	2	2	2	2	⊙	2CK00540		DUCT WASTE TONER UNIT A	1	1	1	2
	2BM42450		STUD SCREW 485	4	4	4	2	⊙	2CK01070		RER KP-993 ASSY	1	1	1	7
	2BM42510		PLATE CONTROLLER A	1	1	1	7		2CK01080		FSR KP-997 ASSY	1	1	1	9
	2BM42520		PLATE EARTH DRV FUS	1	1	1	2	⊙	2CK01150		DVF KP-1011 ASSY	1	1	1	6
	2BM42530		PLATE EARTH MAIN B	1	1	1	2		2CK01160		FED KP-1013 ASSY	1	1	1	8
	2BM42540		PLATE EARTH DRV TK A	1	1	1	2	⊙	2CK01170		OPR KP-995 ASSY	1	1	1	2
	2BM42550		PLATE EARTH DRV TK B	1	1	1	2	⊙	2CK01180		MPF KP-1015 ASSY	1	1	1	17
	2BM42560		PLATE EARTH L	1	1	1	2	⊙	2CK01220		ECU KP992 ASSY J	1	1	1	7
	2BM42590		WIRE EARTH FD	1	1	1	16	⊙	2CK01250		POWER SUPPLY 200UNIT	1			7
	2BM42600		SEAL FEED TONER	1	1	1	2	⊙	2CK01261		POWER SUPPLY 120 UNIT		1	1	7
	2BM42620		SEAL STAY PRO A	1	1	1	2	⊙	2CK01300		P.W.BOARD ASSY	1	1	1	25
	2BM42660		SPRING FRAME PRO	4	4	4	4	⊙	2CK01320		P.W.BOARD ASSY KP-893	1	1	1	25
	2BM42710		LABEL CAUTION S	1	1	1	9		2CK02010		SHEET INNER FRONT	1	1	1	2
	2BM42740		SHIELD REG SENSOR B	1	1	1	2	⊙	2CK02030		STOPPER PI	1	1	1	8
	2BM42750		SPONGE REAR B	1	1	1	3		2CK02040		FRAME BASE	1	1	1	2
	2BM42760		SEAL SIDE SENS WASTE	1	1	1	8		2CK02060		FRAME REAR PROCESS	1	1	1	4
	2BM43010		SLOPE IMAGE UNIT	1	1	1	8		2CK02120		FRAME FRONT	1	1	1	2
⊙	2BM43040		PAD BOTTOM FEED	1	1	1	8		2CK02130		SLIDE RAIL LOW	2	2	2	2
	2BM43050		SPRING EARTH FEED	1	1	1	8		2CK02140		SLIDE RAIL PRO	2	2	2	2
	2BM43060		PLATE SUPPORT FEED	1	1	1	8		2CK02160		PIN REAR PROCESS	1	1	1	4
	2BM43070		PLATE EARTH BOTTOM	1	1	1	8		2CK02170		SEAL RAIL PRO B	2	2	2	2
	2BM43080		METAL BUSH TRANS	1	1	1	8		2CK02190		SHIELD REG SENSOR A	1	1	1	2
	2BM43100		PLATE DU SENSOR	1	1	1	8		2CK02220		BKT SENSOR WASTE A	1	1	1	2
	2BM43120		REFLECTOR DU SENSOR	1	1	1	8		2CK02240		SPRING CONN DLP	8	8	8	2
	2BM44030		CONN.CORD FEED_EARTH ASSY	1	1	1	8		2CK02250		BKT CONN D12 A	1	1	1	2
	2BM44060		CONN. CORD FEED CL ASSY	1	1	1	8		2CK02260		BKT CONN D34 A	2	2	2	2
	2BM45020		PUSH NUT	2	2	2	18	⊙	2CK05080		LABEL PAPER TYPE E	1	1	1	17
⊙	2BM68140		PLATE BOTTOM MPF ASSY	1	1	1	17		2CK07510		HOLDER CONN.CORD	1	1	1	17
⊙	2BM68150		PLATE DRIVE MPF ASSY	1	1	1	17		2CK07520		SEAL CONN.CORD MPF	1	1	1	17
⊙	2BM68160		GUIDE LEFT ASSY	1	1	1	8		2CK07530		COVER CONN.CORD MPF	1	1	1	17

• Parts with "⊙" indicates the spare parts.

SP	Part.No.	KYOCERA Part Number	Description	Quality			Fig.No.
				120V	230V	240V	
	2CK07540		SEAL MPF	2	2	2	17
	2CK07550		BASE TRAY MPF	1	1	1	17
	2CK07560		SEAL CONN.CORD MPF B	1	1	1	17
⊙	2CK07580		SPRING BOTTOM MPF	1	1	1	17
	2CK14020		BKT CLUTCH D1	1	1	1	12
⊙	2CK14060		BUSH BKT CLUTCH D1	1	1	1	12
	2CK14080		BKT CLUTCH D2	1	1	1	13
⊙	2CK14120		BKT CLUTCH D3	1	1	1	14
	2CK14170		BKT CLUTCH D4	1	1	1	15
⊙	2CK14220		GEAR Z24-Z18-8 D4	1	1	1	15
⊙	2CK14230		GEAR Z14-Z12 D4	1	1	1	15
⊙	2CK14240		SHAFT GEAR D12	2	2	2	12,13
⊙	2CK14250		GEAR Z30H-Z17H D12	2	2	2	12,13
⊙	2CK14280		GEAR Z15-8 D123	3	3	3	12,13,14
⊙	2CK14290		GEAR Z15-Z10 D123	3	3	3	12,13,14
⊙	2CK14300		JOINT D1234	4	4	4	12,13,14,15
	2CK14310		SHAFT CLUTCH D1234	4	4	4	12,13,14,15
⊙	2CK14330		GEAR Z14D-8 D1234	4	4	4	12,13,14,15
⊙	2CK14420		GEAR Z30H-Z17H D3	1	1	1	14
⊙	2CK14430		GEAR Z14-8 JOINT D12	2	2	2	12,13
⊙	2CK14440		GEAR Z30H-Z22H D4	1	1	1	15
⊙	2CK16010		BUSH CONDUCTIVE	9	9	9	8,9,18
	2CK16020		PULLY RAIL	1	1	1	18
⊙	2CK16130		BUSH SWEEP R	1	1	1	18
⊙	2CK16140		BUSH SWEEP F	1	1	1	18
	2CK16150		ROLLER SWEEP	1	1	1	18
	2CK16170		SEAL SWEEP SIDE F	2	2	2	18
	2CK16180		SEAL GUIDE SWEEP	1	1	1	18
⊙	2CK16200		HEATER IMAGE	1	1	1	18
⊙	2CK16220		SPRING IMAGE PRESS	2	2	2	18
	2CK17010		ROLLER MIDDLE	1	1	1	8
⊙	2CK17020		GEAR Z22S-Z14S	1	1	1	8
	2CK17030		GEAR Z22S	1	1	1	8
⊙	2CK17040		GEAR IDLE Z22S	1	1	1	8
⊙	2CK17050		GEAR IDLE Z14S	1	1	1	8
	2CK17060		GEAR IDLE Z26S	1	1	1	8
⊙	2CK17070		BUSH TRANS UNIT	1	1	1	8
	2CK17080		CAM TRANS R	1	1	1	8
⊙	2CK17110		GUIDE PAPER REGIST	1	1	1	8
⊙	2CK17120		PLATE REG SENSOR	1	1	1	8

SP	Part.No.	KYOCERA Part Number	Description	Quality			Fig.No.
				120V	230V	240V	
⊙	2CK17140		PLATE TC GEAR	1	1	1	8
	2CK17150		PLATE GEAR IDLE	1	1	1	8
⊙	2CK17160		PLATE EARTH CASE	1	1	1	8
	2CK17170		SHAFT TC GEAR	1	1	1	8
⊙	2CK17180		SHAFT GEAR IDLE	1	1	1	8
	2CK17191		SHAFT BELT R	1	1	1	8
⊙	2CK17200		SHEET REGIST	1	1	1	8
	2CK17241		SEAL BELT LOW	4	4	4	8
	2CK17271		SEAL PLATE BELT	2	2	2	8
⊙	2CK17281		SEAL BELT UP	1	1	1	8
	2CK17310		LABEL CAUTION TC	1	1	1	8
	2CK17320		BUSH TC	1	1	1	8
	2CK17330		CAM TRANS F	1	1	1	8
	2CK17340		RIB BELT	6	6	6	8
	2CK17370		SHEET MIDDLE	1	1	1	8
	2CK17390		SEAL FEED FRONT	1	1	1	8
	2CK17400		SEAL FEED BOTTOM	1	1	1	8
⊙	2CK17410		TAPE EARTH BELT	1	1	1	8
⊙	2CK17420		GEAR Z23S	1	1	1	8
⊙	2CK17430		PLATE GEAR FUSER A	1	1	1	8
	2CK17440		SEAL COVER FG	1	1	1	8
	2CK17460		SHEET GUIDE DU	1	1	1	8
	2CK17480		BELT TRANS WIDE	2	2	2	8
⊙	2CK17490		PLATE BELT WIDE	1	1	1	8
⊙	2CK17510		ROLLER TRANSFER D	1	1	1	8
⊙	2CK17520		ROLLER TRANSFER U	1	1	1	8
	2CK17530		BELT SEPARATOR	1	1	1	8
	2CK17540		HOUSING TRANS	1	1	1	8
	2CK17550		LEVER TRANS F	1	1	1	8
⊙	2CK17560		LEVER TRANS R	1	1	1	8
⊙	2CK17570		GEAR TC Z14S	1	1	1	8
⊙	2CK17580		GEAR TC Z18S	1	1	1	8
	2CK17590		PLATE TC JOINT	1	1	1	8
	2CK17600		PLATE EARTH TC	1	1	1	8
	2CK17610		PLATE CONTACT TC	1	1	1	8
	2CK17620		SPRING TC L	1	1	1	8
	2CK17630		SPRING TC R	1	1	1	8
⊙	2CK17640		BEARING SEPARATOR	1	1	1	8
⊙	2CK17650		ERASER TC	1	1	1	8
	2CK17660		PLATE CONTACT ERASER	1	1	1	8

• Parts with "⊙" indicates the spare parts.

SP	Part.No.	KYOCERA Part Number	Description	Quality			Fig.No.
				120V	230V	240V	
	2CK17670		PLATE SPACER TC	1	1	1	8
	2CK17750		DUCT FEED WIDE	1	1	1	8
	2CK17760		PULLEY BELT L-WIDE	2	2	2	8
	2CK17770		PULLEY BELT R-WIDE	2	2	2	8
⊙	2CK17780		SHAFT BELT L-WIDE	1	1	1	8
	2CK17790		SHAFT TENSION WIDE	2	2	2	8
	2CK17800		RIB BELT SIDE	2	2	2	8
⊙	2CK20010		ROLLER HEAT	1	1	1	9
⊙	2CK20020		ROLLER PRESS	1	1	1	9
⊙	2CK20030		BEARING 6806ZNR	4	4	4	9
⊙	2CK20040		BUSH HEAT ROLLER	4	4	4	9
	2CK20050		FRAME FRONT FUSER	1	1	1	9
	2CK20060		FRAME REAR FUSER	1	1	1	9
	2CK20070		PLATE PRESS FRONT	1	1	1	9
	2CK20080		PLATE PRESS REAR	1	1	1	9
⊙	2CK20090		ROLLER EXIT	1	1	1	9
⊙	2CK20100		GEAR FUSER Z43	1	1	1	9
⊙	2CK20110		GEAR INPUT Z30	1	1	1	9
	2CK20120		SHAFT PRESS FUSER	2	2	2	9
	2CK20140		STAY UPPER SEPARATOR	1	1	1	9
	2CK20150		STAY LOWER SEPARATOR	1	1	1	9
	2CK20160		BKT LAMP FRONT	1	1	1	9
	2CK20170		BKT LAMP REAR	1	1	1	9
	2CK20180		COVER FRONT FUSER	1	1	1	9
	2CK20190		GUIDE UPPER ENTRANCE	1	1	1	9
	2CK20210		GUIDE LOWER EXIT	1	1	1	9
⊙	2CK20220		GEAR FUSER IDLE Z24	2	2	2	9
⊙	2CK20250		LAMP HEATER UP 120	1			9
⊙	2CK20260		LAMP HEATER LOW 120	1	1	1	9
⊙	2CK20270		LAMP HEATER UP 240		1	1	9
⊙	2CK20280		LAMP HEATER LOW 240	1			9
	2CK20300		LABEL OPERATE FUSER	1	1	1	9
⊙	2CK20320		SPRING PRESSURE	2	2	2	9
	2CK20330		SHEET PROTECT STAY	1	1	1	9
⊙	2CK20340		SPRING SEPARATOR	6	6	6	9
	2CK20530		COVER UPPER FUSER	1	1	1	9
	2CK20540		COVER FRONT FIX CLN	1	1	1	9
	2CK20550		COVER REAR FIX CLN	1	1	1	9
	2CK20560		LID FUSER CLN	1	1	1	9
	2CK21030		PIN JOINT	1	1	1	16

SP	Part.No.	KYOCERA Part Number	Description	Quality			Fig.No.
				120V	230V	240V	
	2CK21040		PIN IDLE 1	3	3	3	16
	2CK21050		PIN IDLE 2	3	3	3	16
	2CK21070		ARM PRESS DLP	2	2	2	16
⊙	2CK21090		FAN FD	1	1	1	16
⊙	2CK21100		SPRING PRESS DLP	2	2	2	16
⊙	2CK21120		ROLLER FD B	3	3	3	16
⊙	2CK21130		BRUSH ERASER	1	1	1	16
⊙	2CK21270		PULLEY EXIT A	2	2	2	16
	2CK22010		JOINT MIX	4	4	4	5
⊙	2CK22020		GEAR Z30 JOINT MIX	4	4	4	5
	2CK22030		PLATE DRIVE MAIN A	1	1	1	5
	2CK22040		SPRING JOINT MIX	4	4	4	5
	2CK22050		PLATE DRIVE MAIN C	1	1	1	5
⊙	2CK22060		GEAR Z30 Z58H	1	1	1	5
⊙	2CK22070		GEAR Z30 Z57H	2	2	2	5
	2CK22080		RING JOINT MIX	4	4	4	5
⊙	2CK22130		CLUTCH ASSY 2	4	4	4	5
⊙	2CK22140		HOLDER ASSY CHK	1	1	1	5
⊙	2CK22150		HOLDER ASSY CHY	1	1	1	5
⊙	2CK22160		HOLDER ASSY CHM	1	1	1	5
⊙	2CK22170		HOLDER ASSY CHC	1	1	1	5
⊙	2CK22180		HOLDER ASSY A	1	1	1	5
	2CK22210		WASHER DRIVE SHAFT	1	1	1	5
⊙	2CK22300		GEAR Z14	1	1	1	6
⊙	2CK22320		GEAR Z22 Z27	1	1	1	6
⊙	2CK22330		SHAFT CL MID	1	1	1	6
	2CK22340		PLATE DRIVE FEED A	1	1	1	6
	2CK22350		PLATE DRIVE FEED B	1	1	1	6
	2CK22360		PLATE DRIVE FEED C	1	1	1	6
	2CK22370		SHAFT JOINT MID	1	1	1	6
⊙	2CK22380		GEAR Z23 BEA ASSY	1	1	1	6
	2CK22390		SHAFT JOINT REGIST	1	1	1	6
⊙	2CK22400		GEAR Z23 S	1	1	1	6
⊙	2CK22410		GEAR Z22 JOINT BE	1	1	1	6
	2CK22420		SEAL TK	1	1	1	6
	2CK22430		SHAFT JOINT DRUM A	1	1	1	5
	2CK26010		PANEL CONTROLLER	1	1	1	25
⊙	2CK26030		FAN MOTOR	1	1	1	25
	2CK26050		BOX ENGINE	1	1	1	7
	2CK26060		BOX CONTROLLER ASSY	1	1	1	7

• Parts with "⊙" indicates the spare parts.

2CX

SP	Part.No.	KYOCERA Part Number	Description	Quality			Fig.No.
				120V	230V	240V	
	2CK26070		SEAL EARTH PWB	1	1	1	7
⊙	2CK27000		CONN.CORD APC-B ASSY	1	1	1	19
	2CK27070		CONN.CORD FEED-HUMIDITY ASSY	1	1	1	19
	2CK27100		CONN.CORD CMT-DRV-HVM ASSY	1	1	1	20
	2CK27110		CONN.CORD KMT-DRMT ASSY	1	1	1	20
	2CK27160		CONN.CORD HV-T2-B ASSY	1	1	1	20
	2CK27180		CONN.CORD COVER SW-B ASSY	1	1	1	19
	2CK27190		CONN.CORD OP RELAY-B ASSY	1	1	1	20
	2CK27200		CONN.CORD POWER E.-B ASSY	1	1	1	19
	2CK27210		CONN.CORD HEAT CONT-B ASSY	1	1	1	19
	2CK27220		CONN. CORD PS1-B ASSY	1	1	1	7
⊙	2CK27230		CONN.CORD E2P-KTS ASSY	1	1	1	19
	2CK27240		CONN.CORD P.LENGTH ASSY	1	1	1	17
⊙	2CK27280		CONN.CORD EARTH CASE ASSY	1	1	1	8
	2CK27310		CONN. CORD SW. RELAY ASSY	1	1	1	19
	2CK27330		CONN.CORD REGIST EARTH ASSY	1	1	1	8
⊙	2CK27510		MOTOR STEP	1	1	1	6
⊙	2CK27520		CLUTCH SP CAM	1	1	1	8
⊙	2CK27530		CLUTCH 26-I	1	1	1	6
⊙	2CK27540		SWITCH BYPASS	1	1	1	17
⊙	2CK27560		FAN FUSER 12V	1	1	1	3
⊙	2CK27580		CLUTCH REGIST 8	1	1	1	6
⊙	2CK27590		INTERLOCK SWITCH	1	1	1	2
⊙	2CK27650		PT.SENSOR KR1207-KM2	1	1	1	8
	2CK27680		SHIELD FORM GASKET L	1	1	1	7
⊙	2CK28170		PWB HV MAIN	1	1	1	2
⊙	2CK28180		PWB HV TC	1	1	1	2
⊙	2CK28190		PWD HV DLP	1	1	1	2
⊙	2CK68030		DR-803C DRIVE UNIT C	1	1	1	6
⊙	2CK68040		BELT ASSY	1	1	1	8
⊙	2CK68050		TONER SENSOR ASSY	1	1	1	2
⊙	2CK93160		PARTS,FE-803(PAPER FEED)	1	1	1	8
⊙	2CK93170		PARTS,TR-803S(SEC TRNS.)	1	1	1	8
⊙	2CK93180		PARTS,DR-803A(DRIVE UNIT)	1	1	1	5
⊙	2CK93190		PARTS,DR-803B(DRIVE UNIT)	1	1	1	6
⊙	2CK93200		PARTS,DR-803D(DRIVE TK)	1	1	1	6
⊙	2CK93230		PARTS,MC-803(MAIN CHR.G.)	1	1	1	10
⊙	2CK93240		PARTS,BC-803(BRUSH)	1	1	1	18
⊙	2CX00010		FRONT COVER ASS'Y(KM-C850)	1	1	1	1
⊙	2CX00110		MPF UNIT ASS'Y	1	1	1	17

• Parts with "⊙" indicates the spare parts.

SP	Part.No.	KYOCERA Part Number	Description	Quality			Fig.No.
				120V	230V	240V	
⊙	2CX00150		FRONT COVER ASS'Y D(KM-C850D)	1	1	1	1
⊙	2CX00181		OPERATION UNIT ASS'Y(E)	1	1	1	22
⊙	2CX00230		FD UNIT ASS'Y	1	1	1	16
⊙	2CX01010		SCANNER MAIN ASS'Y	1	1	1	21
⊙	2CX01020		SCANNER SUB ASS'Y	1	1	1	21
⊙	2CX01050		OPERATION UNIT PCB ASS'Y B	1	1	1	22
⊙	2CX01090		FD PCB ASS'Y	1	1	1	16
⊙	2CX01100		OPERATION UNIT PCB ASS'Y A	1	1	1	22
	2CX04010		FRONT COVER(KM-C850)	1	1	1	1
	2CX04020		FRONT COVER D(KM-C850D)	1	1	1	1
⊙	2CX04030		LOWER REAR COVER	1	1	1	1
⊙	2CX04080		LOWER COVER,OPERATION UNIT	1	1	1	1
⊙	2CX05020		LABEL,COVER DUST SHIELD SET	1	1	1	26
⊙	2CX12010		CONTACT GLASS,ADF	1	1	1	11
	2CX14020		SELECT T D14-	1	1	1	2
	2CX26010		MOUNT,ELECTRICAL COMPONENT	1	1	1	21
	2CX26020		MOUNT BASE HUMIDITY SENSOR	1	1	1	11
	2CX27010		WIRE,I-F CONTROL MAIN	1	1	1	21
	2CX27020		WIRE,DP	1	1	1	21
	2CX27090		WIRE,FD SUB	1	1	1	16
	2CX27120		WIRE,SCANNER PS MAIN	1	1	1	21
	2CX27130		WIRE,SCANNER UNIT	1	1	1	11
	2CX27140		WIRE,MPF SUB	1	1	1	17
	2CX27150		WIRE,OPERATION A	1	1	1	21
	2CX27160		WIRE,OPERATION B	1	1	1	21
⊙	2CX27250		WIRE,CONTROL TRANSFER	1	1	1	20
⊙	2CX27260		WIRE,CONTROL DLP CK	1	1	1	20
⊙	2CX27270		WIRE,CONTROL FUSER	1	1	1	20
	2CX27280		WIRE,FAX JUNCTION	1	1	1	21
	2CX27330		WIRE,SCANNER MAIN FAN	1	1	1	21
	2CX27340		WIRE,SCANNER JUNCTION	1	1	1	21
	2CX27350		WIRE,I-F DATA MAIN	1	1	1	21
⊙	2CX27370		WIRE,LAMP INVERTER	1	1	1	11
	2CX27380		WIRE,MMD	1	1	1	21
	2CX82010		SET,PLATEN COVER TYPE D	1	1	1	23
⊙	2CX93020		PARTS,FIXING UNIT 120	1			9
⊙	2CX93030		PARTS,FIXING UNIT 230		1	1	9
⊙	2CX93040		PARTS,MIDDLE TRANSFER UNIT	1	1	1	18
⊙	2CX93050		PARTS,DEVELOPING UNIT(Y)(JPN / EUR)	1	1	1	12
⊙	2CX93060		PARTS,DEVELOPING UNIT(Y)(USA)	1			12
⊙	2CX93070		PARTS,DEVELOPING UNIT(M)(JPN / EUR)		1	1	13

SP	Part.No.	KYOCERA Part Number	Description	Quality			Fig.No.	SP	Part.No.	KYOCERA Part Number	Description	Quality			Fig.No.
				120V	230V	240V						120V	230V	240V	
⊙	2CX93080		PARTS,DEVELOPING UNIT(M)(USA)	1			13	⊙	66321360		STATIC ELIMINATOR,EJECT	1	1	1	3
⊙	2CX93090		PARTS,DEVELOPING UNIT(C)(JPN / EUR)		1	1	14		66502120		BOLT,LEVEL	4	4	4	24
⊙	2CX93100		PARTS,DEVELOPING UNIT(C)(USA)	1			14		68305100		CAUTION LABEL,HIGH TEMPERATURE(JPN)	1	1	1	24
⊙	2CX93110		PARTS,DEVELOPING UNIT(BK),J/E		1	1	15	⊙	73210370		GEAR 18,LOOP	1	1	1	16
⊙	2CX93120		PARTS,DEVELOPING UNIT(BK)USA	1			15		75712080		MIRROR HOLDER	4	4	4	11
⊙	2CX93130		PARTS,DRUM UNIT	1	1	1	10		77502090		LID FINISHER CABLE	1	1	1	21
⊙	2CX93140		PART,ISU(SP)	1	1	1	11	⊙	82142540		KEY COUNTER	1	1	1	24
⊙	2FA93130		PARTS,UNIT HDD(S P)	2	2	2	21,25		B1303080		BINDING SCREW BVM3X8 (BLACK)	1	1	1	24
	28107400		BEARING,688ZZNR	2	2	2	11		B1304060		BINDING SCREW BVM4X6 (BLACK)	7	7	7	24
	29812291		CUSHION,CONTACT GLASS	9	9	9	11		B1304300		BINDING SCREW BVM4X30 (BLACK)	1	1	1	24
⊙	3AK05510		TOP LABEL,COVER(KM)	4	4	4	1		B1324120		BINDING SCREW WITH SW (BLACK) M4X12	8	8	8	24
⊙	3AT05070		LABEL,STOPPER	4	4	4	24		B2303060		COUNTER-SUNK HEAD SCREW BFHM3X6 (BLACK)	2	2	2	24
	3B707280		JUNCTION PLATE,DESK	1	1	1	26		B3023060		BINDING TAP TITE S SCREW M3X6	3	3	3	25
	3BH26020	5MMS636SD009	PLATE,OPTION	2	2	2	25		B4104060		TRIPLE SCREW M4X6(CHROMIUM)	1	1	1	24
⊙	3CV01010		MCS PCB ASS'Y	2	2	2	21,25		B4104080		TRIPLE SCREW M4X08(CHROMIUM)	2	2	2	24
	33921200		HOLDER,JOINT	2	2	2	11		B4304060		TRIPLE SCREW M4X6 (BLACK)	4	4	4	24
⊙	33973300		STOPPER 7,CARTRIDGE	1	1	1	11		B4304100		TRIPLE SCREW M4X10 (BLACK)	2	2	2	24
⊙	34806150		STOPPER 5	10	10	10	11,16		B4304200		TRIPLE SCREW M4X20(BLACK)	1	1	1	24
⊙	34927070		FAN,COOLING	1	1	1	7		B8014160		BINDING TAP-TITE P SCREW M4X16	6	6	6	23
⊙	35327400		SWITCH,FEED	2	2	2	11		C2303000		NUT BNM3 (BLACK)	1	1	1	24
	35912010		CONTACT GLASS	1	1	1	11		C2893950		SHIM 6.2-0.25T	1	1	1	6
	35912040		PULLEY A,SCANNER WIRE	8	8	8	11		J0220040		PLUG EL 4P,ELP-04V	1	1	1	24
	35912140		RETAINER,WIRE	2	2	2	11		M1203400		STRAIN RELEAF BUSHING,SR-6P-4	1	1	1	24
	35912210		SPRING,MIRROR HOLDER	2	2	2	11		M2104200		EDGING EDS-1	3	3	3	19,22
	35912300		HOLDER,SCANNER DRUM	1	1	1	26		M2104220		EDGING,EDS-1717U	4	4	4	7
	35912310		STOPPER,WIRE	1	1	1	26		M2104260		EDGING,EDS-0607U(KITAGAWA)	5	5	5	5,6
	35912531		SPONGE,ORIGINAL SIZE INDICATOR	1	1	1	11		M2105740		MINIATURE CLAMP,UAMS-05S-2	9	9	9	8,11,19
⊙	35927290		SENSOR,ORIGINAL DETECTION	1	1	1	11		M2107120		BINDING BAND SG-130	3	3	3	24
⊙	35968110		STOPPER WIRE ASS'Y SP	2	2	2	26		M2108410		SPACER,WLS-12-0(KITAGAWA)	1	1	1	21
	36502600		CASTER,MACHINE	4	4	4	24		M2108790		SPACER,FGS-6S(KITAGAWA)	2	2	2	21
	36726140		LID,VENDOR	1	1	1	21		M2108850		SPACER,KGPS-8RF(KITAGAWA)	1	1	1	22
	4AK73480		SEAL TONER A	1	1	1	2		M2108880		SPACER,KGPS-5RF(KITAGAWA)	1	1	1	22
	41525016		SOCKET,KEY COUNTER	1	1	1	24	⊙	M2109180		WIRE SADDLE,LWS-1S	1	1	1	6
	41529210		SOCKET ASS'Y,KEY COUNTER	1	1	1	24		M2504030		EDGING,ES-0505-2(NIKKO)	1	1	1	17
	60804120		MAGNET CATCH	2	2	2	2		M7005020		CLAMP,EMT-6N(TAKEUCHI)	1			26
	60904280		ORIGINAL POCKET	1	1	1	23								
⊙	61727681		SOLENOID B,CLEANING	1	1	1	16								
	66060022		RETAINER,KEY COUNTER COVER	1	1	1	24								
	66060030		RETAINER,KEY COUNTER	1	1	1	24								
	66060040		MOUNT,KEY COUNTER	2	2	2	24								

• Parts with "⊙" indicates the spare parts.

CLASSIFICATION OF THE SCREWS IN ILLUSTRATION

<u>REF.</u>	<u>ITEM #</u>	<u>DESCRIPTION</u>	<u>REF.</u>	<u>ITEM #</u>	<u>DESCRIPTION</u>	<u>REF.</u>	<u>ITEM #</u>	<u>DESCRIPTION</u>
ABD	B0303080	ROUND HEAD SCREW M3X8 (BLACK)	BKH	B3203060	BINDING TAP-TITE S SCREW M3X6(UNICR)	HXC	B8023100	BINDING TAP-TITE B SCREW M3X10
ABZ	B1304450	BINDING SCREW BVM4X45	BMJ	B1003250	BINDING SCREW CVM3X25	HCY	B8024100	BINDING TAP-TIGHT B SCREW M4X10
AND	B0003030	ROUND HEAD SCREW M3X3	BUD	B8204100	BINDING TAP-TITE B SCREW M4X10	HUK	B3024140	BINDING TAP-TIGHT S SCREW M4X14
ANF	B8023160	BINDING TAP-TIGHT B SCREW M3X16	BUJ	B8024140	BINDING TAP-TIGHT B SCREW M4X14	KAM	E0020120	SPRING PIN 2X12
ANG	B4073080	TRIPLE TAP-TITE B SCREW M3X8	BUK	B8023200	BINDING TAP-TIGHT B SCREW M3X20	KAN	E0020140	SPRING PIN 2X14
ANH	B4073100	TRIPLE TAP-TITE B SCREW M3X10	BUL	B8023060	BINDING TAP-TITE B SCREW M3X6	KAO	E0020160	SPRING PIN 2X16
ANI	B3023040	BINDING TAP-TIGHT S SCREW M3X4	BVJ	B1304160	BINDING SCREW BVM4X16 (BLACK)	KAR	E0025080	SPRING PIN 2.5X8
ANJ	B8023120	BINDING TAP-TITE B SCREW M3X12	BVV	B1324080	BINDING SCREW WITH SW (BLACK) M4X8	KBA	E0120120	SPRING PIN 2X12 (SUS)
BAA	B1003040	BINDING SCREW,CVM3X4	EFE	B3004120	TAPPING SCREW M4X12 (B-TYP)	KBD	E0130280	SPRING PIN 3X28(SUS)
BAB	B1003060	BINDING SCREW CVM3X6	E03	D1000300	STOP RING (E-3)	KBH	E0025160	SPRING PIN 2.5X16
BAD	B1004120	BINDING SCREW CVM4X12	E04	D1000400	STOP RING (E-4)	KFB	E5120120	SPRING PIN H7A 2X12 SUS
BAH	B1006150	BINDING SCREW CVM6X15	E05	D1000500	STOP RING (E-5)	KFH	E5125180	PARALLEL PIN H7A 2.5X18 SUS
BAL	B1003050	BINDING SCREW CVM3X5	E06	D1000600	STOP RING (E-6)	KFJ	E5120140	PARALLEL PIN H7A 2X14 SUS
BAW	B1004080	BINDING SCREW M4X8	E07	D1000700	STOP RING (E-7)	KFN	E5125160	PARALLEL PIN H7A 2.5X16 SUS
BHA	B3023060	BINDING TAP TITE S SCREW M3X6	E2E	D1000250	STOP RING (E-2.5)	KFO	E5120100	SPRING PIN H7A 2X10 SUS
BHB	B3023080	BINDING TAP TIGHT SCREW M3X8	HAK	B4003060	TRIPLE SEREW M3X6	KKK	E0025120	SPRING PIN 2.5X12
BHC	B3024060	BINDING TAP-TIGHT SCREW M4X6	HAY	B4053060	TRIPLE TAP-TITE S SCREW M3X06	RBS	E0025100	SPRING PIN 2.5X10
BHD	B3024080	BINDING TAP-TIGHT SCREW M4X8	HBI	B4303080	TRIPLE SCREW M3X8(BLACK)	RDB	D4000200	STOP RING CSTW-2
BHH	B3024100	BINDING TAP-TIGHT SCREW M4X10	HBO	B4304080	TRIPLE SCREW M4X8(BLACK)	RDE	D4000500	STOP RING CSTW-5
BHK	B3023140	BINDING TAP TIGHT SCREW M3X14	HCH	B4104160	TRIPLE SCREW M4X16(CHROMIUM)	RKE	D2002500	STOP RING C-25
BKB	B3203080	BINDING TAP-TIGHT S SCREW M3X8(UNICR)	HCN	B8023080	BINDING TAP-TITE B SCREW M3X8	TGB	C4204000	CROWN WASHER TWM4
BKC	B3024200	BINDING TAP-TIGHT S SCREW M4X20	HCQ	B3024300	BINDING TAPTITE S SCREW M4X30	WFD	C3790090	WAVE WASHER SUS WW5.4X9.0X0.15T
BKD	B3204080	BINDING SCREW TAPPING S M4X8 (UNICRO)	HCR	B1003080	BINDING SCREW M3X8	WPI	C2890100	POLY CUT WASHER 6.2X10X0.5T
BKE	B4073060	TRIPLE TAP-TITE B SCREW M3X6	HCS	B3023100	BINDING TAP TIGHT SCREW M3X10	WPJ	E5130140	PARALLEL PIN H7A 3X14 SUS
BKF	B3024250	BINDING TAPTITE S SCREW M4X25	HCT	B8024080	BINDING TAP-TIGHT B SCREW M4X08	WPK	C2890120	POLYESTER SLIDER WASHER 8.2X12X0.5T
BKG	B3384080	COUNTERSUNK HEAD TAPTITE S M4X08(BLACK)	HCU	B8203080	BINDING TAP-TITE B SCREW M3X8(UNICR)			

KYOCERA MITA EUROPE B.V.

Hoeksteen 40, 2132 MS Hoofddorp,
The Netherlands
Phone: +31.(0)20.654.000
Home page: <http://www.kyoceramita-europe.com>
Email: info@kyoceramita-europe.com

KYOCERA MITA NEDERLAND B.V.

Hoeksteen 40 2132 MS Hoofddorp
The Netherlands
Phone: +31.(0)20.587.7200

KYOCERA MITA (UK) LTD.

8 Beacontree Plaza
Gillette Way,
Reading Berks RG2 0BS, UK
Phone: +44.(0)118.931.1500

KYOCERA MITA ITALIA S.P.A.

Via Verdi 89 / 91 20063 Cernusco sul Naviglio,
Italy
Phone: +39.02.92179.1

S.A. KYOCERA MITA BELGIUM N.V.

Hermesstraat 8A 1930 Zaventem Belgium
Phone: +32.(0)2.720.9270

KYOCERA MITA FRANCE S.A.

Parc Les Algorithmes
Saint Aubin
91194 GIF-SUR-YVETTE
France
Phone: +33.(0)1.6985.2600

KYOCERA MITA ESPAÑA S.A.

Edificio Kyocera, Avda de Manacor N. 2,
Urb. Parque Rozas 28290 Las Rozas,
Madrid, Spain
Phone: +34.(0)91.631.8392

KYOCERA MITA FINLAND OY

Kirvesmiehenkatu 4 00810 Helsinki,
Finland
Phone: +358.(0)9.4780.5200

KYOCERA MITA (SCHWEIZ) AG

Holzliwisen Industriestrasse 28
8604 Volketswil, Switzerland
Phone: +41.(0)1.908.4949

KYOCERA MITA DEUTSCHLAND GMBH

Mollsfeld 12 D-40670 Meerbusch,
Germany
Phone: +49.(0)2159.918.0

KYOCERA MITA GMBH AUSTRIA

Eduard-Kittenberger Gasse 95
1230 Wien, Austria
Phone: +43.(0)1.86338.0

KYOCERA MITA SVENSKA AB

Box 1402 171 27 Solna, Sweden
Phone: +46.(0)8.546.550.00

KYOCERA MITA NORGE

Postboks 150 Oppsal, NO 0619 Oslo
Olaf Helsetsvet 6, NO 0694 Oslo
Phone: +47.(0)22.62.73.00

KYOCERA MITA DANMARK A/S

Hovedkontor: Slotsmarken 11,
DK-2970 Hørsholm, Denmark
Phone: +45.(70)22.3880

KYOCERA MITA PORTUGAL LDA.

Rua de Campolide 55-5 Dt 1070-029
Lisboa, Portugal
Phone: +351.(0)21.032.0900

**KYOCERA MITA SOUTH AFRICA
(PTY) LTD.**

527 Kyalami Boulevard,
Kyalami Business Park 1685 Midrand South
Phone: +27.(0)11.466.3290

KYOCERA MITA AMERICA, INC.

Headquarters:
225 Sand Road, P.O. Box 40008,
Fairfield, New Jersey 07004-0008,
U.S.A.
Phone: (973) 808-8444

**KYOCERA MITA AUSTRALIA PTY.
LTD.**

Level 3, 6-10 Talavera Road, North Ryde,
N.S.W. 2113 Australia
Phone: (02) 9888-9999

KYOCERA MITA NEW ZEALAND LTD.

1-3 Parkhead Place, Albany
P.O. Box 302 125 NHPC, Auckland,
New Zealand
Phone: (09) 415-4517

**KYOCERA MITA (THAILAND) CORP.,
LTD.**

9/209 Ratchada-Prachachem Road,
Bang Sue, Bangkok 10800, Thailand
Phone: (02) 586-0320

**KYOCERA MITA SINGAPORE
PTE LTD.**

121 Genting Lane, 3rd Level,
Singapore 349572
Phone: 67418733

**KYOCERA MITA HONG KONG
LIMITED**

11/F., Mita Centre,
552-566, Castle Peak Road,
Tsuen Wan, New Territories,
Hong Kong
Phone: 24297422

**KYOCERA MITA TAIWAN
CORPORATION**

7F-1~2, No.41, Lane 221, Gangchi Rd.
Neihu District, Taipei, Taiwan, 114. R.O.C.
Phone: (02) 87511560

KYOCERA MITA CORPORATION

2-28, 1-chome, Tamatsukuri, Chuo-ku
Osaka 540-8585, Japan
Phone: (06) 6764-3555
<http://www.kyoceramita.com>

© 2003 KYOCERA MITA CORPORATION

 is a trademark of Kyocera Corporation

mita is a registered trademark of KYOCERA MITA CORPORATION

Printed in Holland